

# STATISTICAL SURVEYS, INC.

1693 SUTHERLAND DR SE \* GRAND RAPIDS, MI 49508 \* PHONE (616) 281-9898 \* FAX (616) 281-1876 \* sales@statisticalsurveys.com

[ Your Dealer

TX

Fiberglass

- LEVEL-CL

C#- 9998-05]



# BEST DATA. GUARANTEED.



[Your Dealer 9998-05 - Fiberglass ]

## Totals Based on Selected Counties

**STATISTICAL SURVEYS, INC.**

**1693 Sutherland Drive SE - Grand Rapids, Michigan 49508  
(616) 281-9898 [www.statisticalsurveys.com](http://www.statisticalsurveys.com)**



## Totals Based on Selected Counties

### Outboard

Two Year Comparison

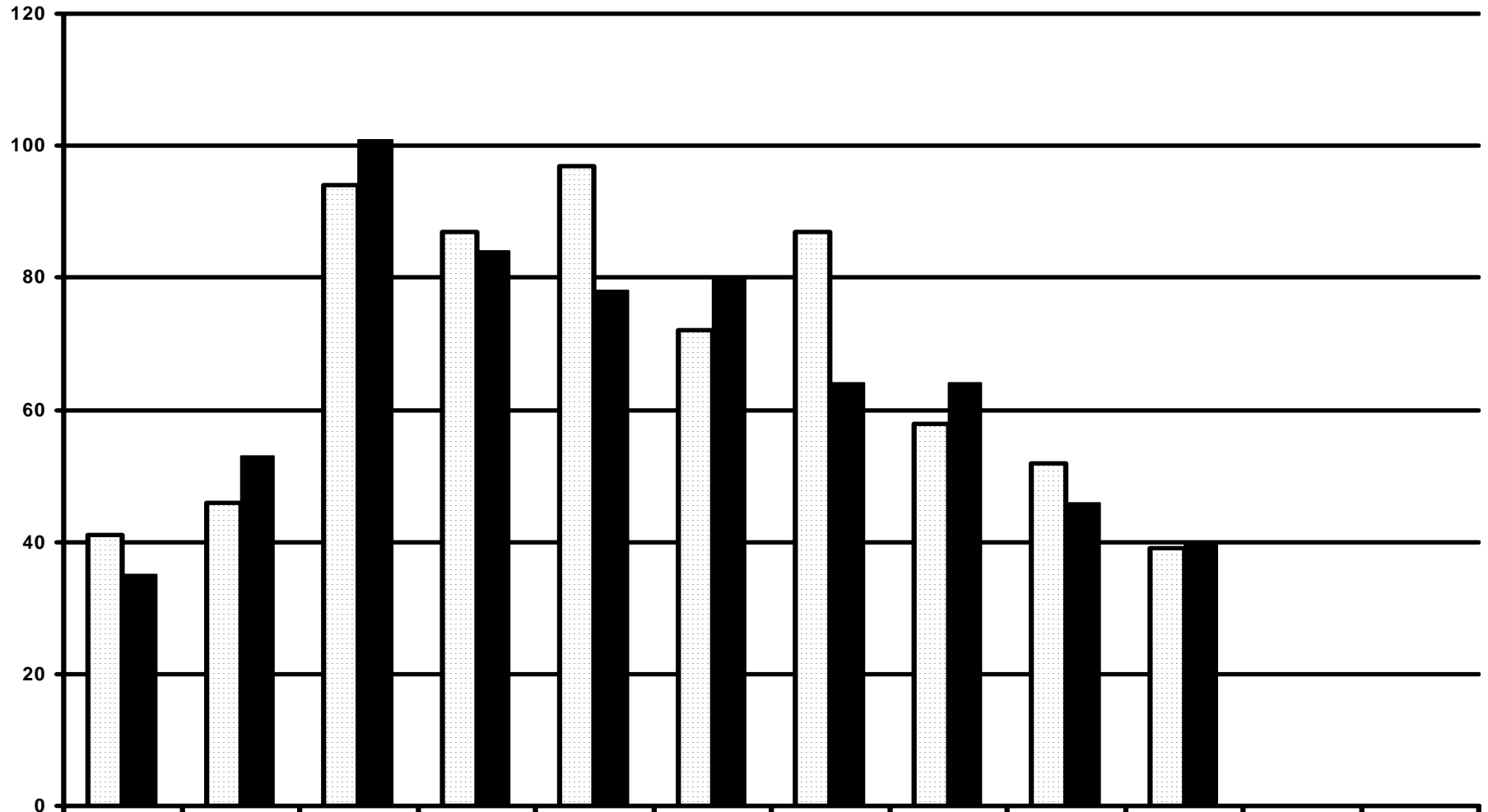

2011	41	46	94	87	97	72	87	58	52	39	0	0
2010	35	53	101	84	78	80	64	64	46	40	0	0

# Totals Based on Selected Counties

Stern

Two Year Comparison

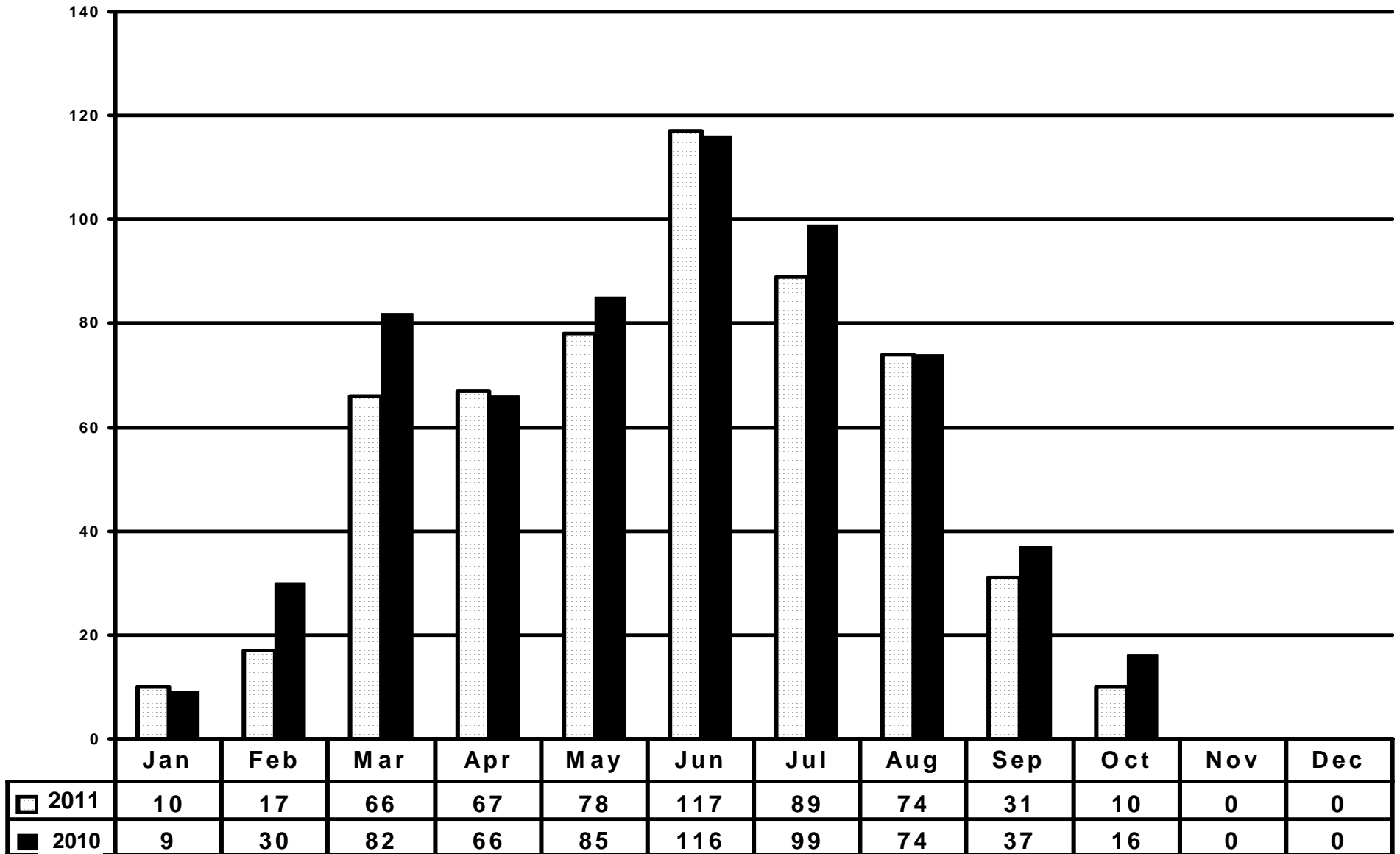

# Totals Based on Selected Counties

## Inboard

### Two Year Comparison

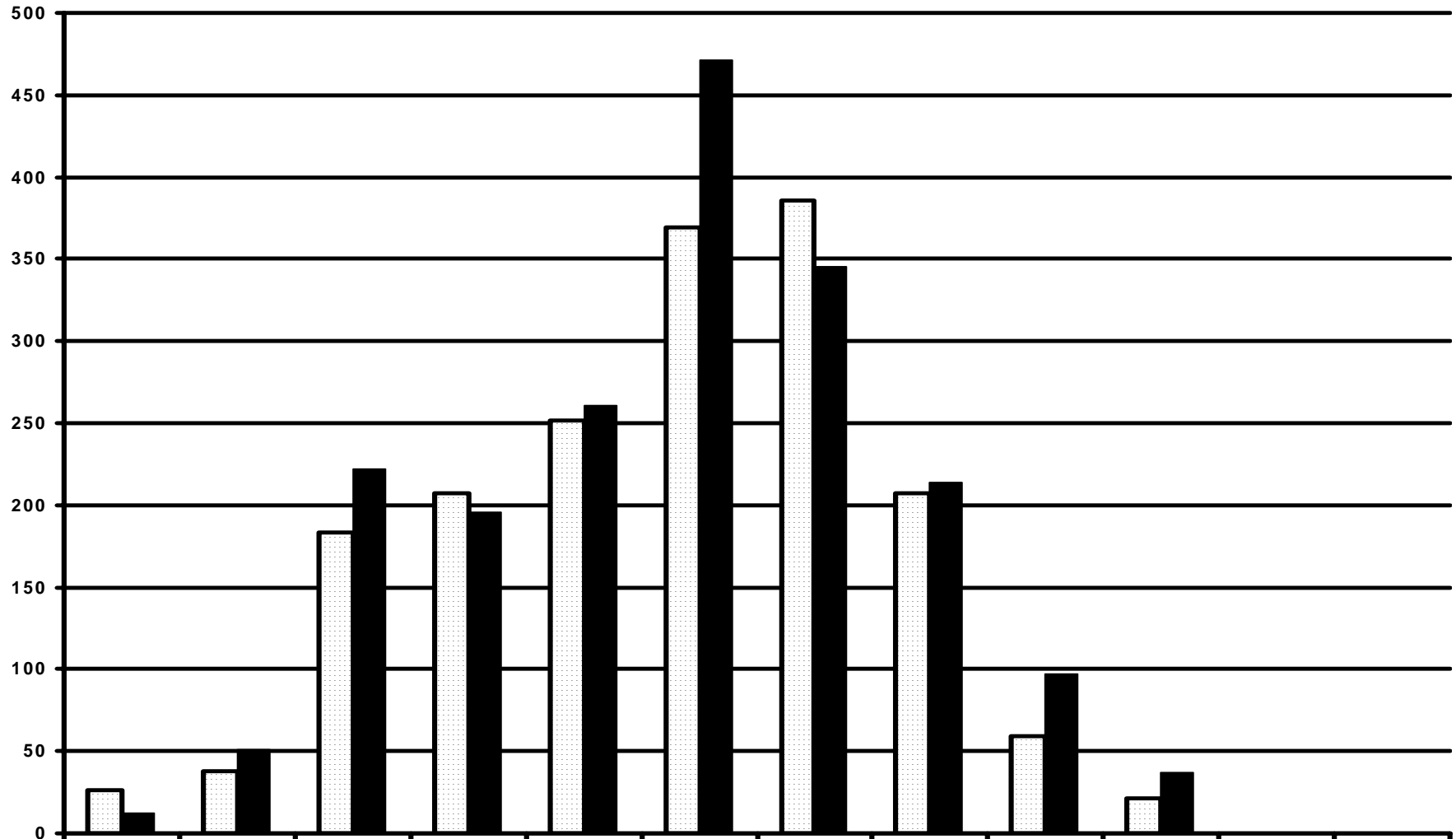

2011	26	38	183	207	252	369	386	207	59	21	0	0
2010	12	51	222	196	261	471	345	214	97	37	0	0

# Totals Based on Selected Counties

Other

Two Year Comparison

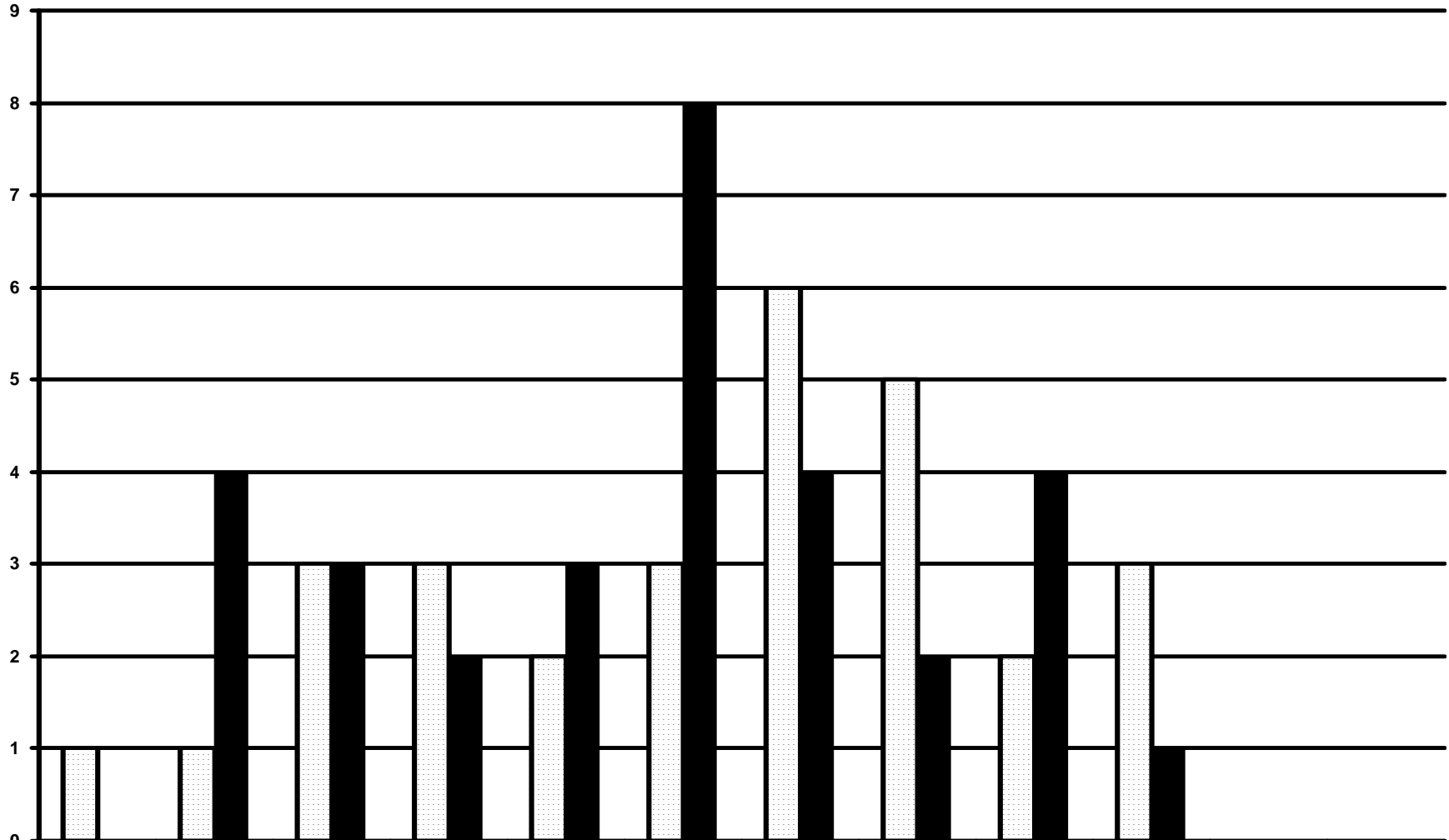

	Jan	Feb	Mar	Apr	May	Jun	Jul	Aug	Sep	Oct	Nov	Dec
2011	1	1	3	3	2	3	6	5	2	3	0	0
2010	0	4	3	2	3	8	4	2	4	1	0	0

**STATISTICAL SURVEYS, INC.**  
**1693 Sutherland Drive SE - Grand Rapids, Michigan 49508**  
**(616) 281-9898 [www.statisticalsurveys.com](http://www.statisticalsurveys.com)**

[Your Dealer 9998-05 - Fiberglass ]

<b>Section 1-A</b>	<b>Top 45 Manufacturers/Fiberglass ranked by YTD Sales</b>
<b>Section 1-B</b>	<b>Top 45 Manufacturers (Outboard)</b>
<b>Section 1-C</b>	<b>Top 45 Manufacturers (Stern)</b>
<b>Section 1-D</b>	<b>Top 45 Manufacturers (Inboard)</b>
<b>Section 1-E</b>	<b>Top 45 Manufacturers (Other)</b>
<b>Section 1-F</b>	<b>Top 45 Models (Fiberglass)</b>
<b>Section 1-G</b>	<b>Top 45 Models (Outboard)</b>
<b>Section 1-H</b>	<b>Top 45 Models (Stern)</b>
<b>Section 1-I</b>	<b>Top 45 Models (Inboard)</b>
<b>Section 1-J</b>	<b>Top 45 Models (Other)</b>
<b>Section 1-K</b>	<b>Top 45 FootagesFiberglass ranked by YTD Sales</b>
<b>Section 1-L</b>	<b>Top 45 Footages (Outboard)</b>
<b>Section 1-M</b>	<b>Top 45 Footages (Stern)</b>
<b>Section 1-N</b>	<b>Top 45 Footages (Inboard)</b>
<b>Section 1-O</b>	<b>Top 45 Footages (Other)</b>
<b>Section 1-P</b>	<b>Top 45 Counties (Fiberglass)</b>
<b>Section 1-Q</b>	<b>Top 45 Counties (Outboard)</b>
<b>Section 1-R</b>	<b>Top 45 Counties (Stern)</b>
<b>Section 1-S</b>	<b>Top 45 Counties (Inboard)</b>
<b>Section 1-T</b>	<b>Top 45 Counties (Other)</b>
<b>Section 1-U</b>	<b>Top 45 City Fiberglass ranked by YTD Sales</b>
<b>Section 1-V</b>	<b>Top 45 City (Outboard)</b>
<b>Section 1-W</b>	<b>Top 45 City (Stern)</b>
<b>Section 1-X</b>	<b>Top 45 City (Inboard)</b>
<b>Section 1-Y</b>	<b>Top 45 City (Other)</b>

Note: All reports are two-year comparisons by month, quarter, and year-to-date with % change and % of market share.

Note: Totals are Based on Selected Counties in This Section

**Section 1**

**Top 45 BY MANUFACTURER, MODEL, FOOTAGES, COUNTIES AND CITY**



**Section (1-A) [Select Counties- Fiberglass] - Top 45 Manufacturers Ranked by Ytd Retail Sales as of: AUG 2011**

**Totals Based on Selected Counties**

Manufacturer	AUG	M-%ST	Qtr	Q-%ST	Ytd	Y-%ST	2010YTD	2010YTD-ST	YTD Unit % of Change	YTD Mkt Share % of Change
1 Yamaha	23	16.0%	269	25.5%	729	24.8%	717	23.1%	1.7%	7.4%
2 Bombardier	22	15.3%	246	23.3%	672	22.9%	715	23.0%	-6.0%	-0.7%
3 Tracker Marine	17	11.8%	74	7.0%	160	5.4%	223	7.2%	-28.3%	-24.2%
4 Brunswick Marine Grp	8	5.6%	56	5.3%	157	5.3%	77	2.5%	103.9%	115.4%
5 Kawasaki	9	6.3%	60	5.7%	131	4.5%	140	4.5%	-6.4%	-1.1%
6 Pelican Int	4	2.8%	30	2.8%	123	4.2%	95	3.1%	29.5%	36.8%
7 Ranger	4	2.8%	20	1.9%	77	2.6%	48	1.5%	60.4%	69.5%
8 Malibu	1	0.7%	20	1.9%	73	2.5%	75	2.4%	-2.7%	2.8%
9 Correct Craft	5	3.5%	23	2.2%	64	2.2%	50	1.6%	28.0%	35.2%
10 MasterCraft	3	2.1%	23	2.2%	64	2.2%	45	1.5%	42.2%	50.3%
11 Cobalt	4	2.8%	26	2.5%	61	2.1%	33	1.1%	84.8%	95.3%
12 Glastron	2	1.4%	14	1.3%	51	1.7%	63	2.0%	-19.0%	-14.5%
13 Nautic Global Group	1	0.7%	16	1.5%	50	1.7%	45	1.5%	11.1%	17.4%
14 Regal	3	2.1%	19	1.8%	45	1.5%	50	1.6%	-10.0%	-4.9%
15 Skier's Choice	1	0.7%	12	1.1%	41	1.4%	36	1.2%	13.9%	20.3%
16 Marine Products	4	2.8%	16	1.5%	38	1.3%	54	1.7%	-29.6%	-25.7%
17 Crownline	2	1.4%	3	0.3%	36	1.2%	47	1.5%	-23.4%	-19.1%
18 Sea Hunt Boats	1	0.7%	5	0.5%	25	0.9%	13	0.4%	92.3%	103.2%
19 Four Winns		0.0%	6	0.6%	21	0.7%	18	0.6%	16.7%	23.3%
20 Charloma	3	2.1%	4	0.4%	19	0.6%	25	0.8%	-24.0%	-19.7%
21 K L Ind	2	1.4%	7	0.7%	19	0.6%	12	0.4%	58.3%	67.3%
22 Legend Boats	2	1.4%	5	0.5%	19	0.6%	14	0.5%	35.7%	43.4%
23 Triton(Fib)	1	0.7%	3	0.3%	19	0.6%	26	0.8%	-26.9%	-22.8%
24 Bass Cat	1	0.7%	5	0.5%	18	0.6%	12	0.4%	50.0%	58.5%
25 Larson		0.0%	5	0.5%	17	0.6%	41	1.3%	-58.5%	-56.2%
26 Sea Fox Boats		0.0%	3	0.3%	17	0.6%	23	0.7%	-26.1%	-21.9%
27 Tige		0.0%	6	0.6%	16	0.5%	20	0.6%	-20.0%	-15.5%
28 Hobie Cat	1	0.7%	5	0.5%	13	0.4%	9	0.3%	44.4%	52.6%
29 Stratos		0.0%	4	0.4%	13	0.4%	8	0.3%	62.5%	71.7%
30 Sak Marine		0.0%	3	0.3%	12	0.4%	10	0.3%	20.0%	26.8%
31 Bass Hunter	2	1.4%	3	0.3%	11	0.4%	11	0.4%	0.0%	5.7%
32 Buster	1	0.7%	2	0.2%	11	0.4%	6	0.2%	83.3%	93.7%
33 Ski Supreme		0.0%	4	0.4%	11	0.4%	0	0.0%	N/A	N/A
34 Nautic Star		0.0%	4	0.4%	10	0.3%	24	0.8%	-58.3%	-56.0%
35 Epic		0.0%	4	0.4%	8	0.3%	5	0.2%	60.0%	69.0%
36 Honda		0.0%	4	0.4%	8	0.3%	117	3.8%	-93.2%	-92.8%
37 VIP		0.0%	1	0.1%	8	0.3%	4	0.1%	100.0%	111.3%
38 Porta-Bote		0.0%	1	0.1%	7	0.2%	8	0.3%	-12.5%	-7.6%
39 Axis Wake Research		0.0%	1	0.1%	6	0.2%	4	0.1%	50.0%	58.5%
40 Blue Wave Boats	1	0.7%	3	0.3%	6	0.2%	11	0.4%	-45.5%	-42.4%
41 Carolina Skiff	1	0.7%	3	0.3%	6	0.2%	6	0.2%	0.0%	5.7%
42 Monterey		0.0%	1	0.1%	6	0.2%	27	0.9%	-77.8%	-76.5%
43 Catalina Yachts		0.0%		0.0%	5	0.2%	5	0.2%	0.0%	5.7%
44 Ebbtide		0.0%	1	0.1%	5	0.2%	1	0.0%	400.0%	428.3%
45 KCS		0.0%	1	0.1%	5	0.2%	2	0.1%	150.0%	164.1%

<b>[Texas] Total Retail Sales for: AUG2011</b>	<b>144</b>	<b>1st-2011</b>	<b>526</b>	<b>2nd-2011</b>	<b>1354</b>	<b>3rd-2011</b>	<b>1056</b>	<b>4th-2011</b>	<b>Ytd-2011</b>	<b>2936</b>
<b>[Texas] Total Retail Sales for: AUG2010</b>	<b>184</b>	<b>1st-2010</b>	<b>602</b>	<b>2nd-2010</b>	<b>1450</b>	<b>3rd-2010</b>	<b>1050</b>	<b>4th-2010</b>	<b>Ytd-2010</b>	<b>3102</b>
<b>Unit % of Change</b>	<b>-21.7%</b>		<b>-12.6%</b>		<b>-6.6%</b>		<b>0.6%</b>			<b>-5.4%</b>

Section (1-B) [ Select Counties- Outboard] - Top 45 Manufacturers Ranked by Ytd Retail Sales as of: AUG 2011

Totals Based on Selected Counties											
Manufacturer	AUG	M-%ST	Qtr	Q-%ST	Ytd	Y-%ST	2010YTD	2010YTD-ST	YTD Unit % of Change	YTD Mkt Share % of	
1 Pelican Int	4	7.7%	26	13.2%	117	18.5%	84	13.9%	39.3%	32.9%	
2 Yamaha	7	13.5%	33	16.8%	110	17.4%	85	14.0%	29.4%	23.5%	
3 Tracker Marine	7	13.5%	31	15.7%	82	12.9%	116	19.2%	-29.3%	-32.5%	
4 Ranger	4	7.7%	20	10.2%	77	12.1%	48	7.9%	60.4%	53.1%	
5 Nautic Global Group	1	1.9%	11	5.6%	26	4.1%	30	5.0%	-13.3%	-17.3%	
6 Sea Hunt Boats	1	1.9%	5	2.5%	25	3.9%	13	2.1%	92.3%	83.5%	
7 Charloma	3	5.8%	4	2.0%	19	3.0%	25	4.1%	-24.0%	-27.5%	
8 K L Ind	2	3.8%	7	3.6%	19	3.0%	12	2.0%	58.3%	51.1%	
9 Legend Boats	2	3.8%	5	2.5%	19	3.0%	14	2.3%	35.7%	29.5%	
10 Triton(Fib)	1	1.9%	3	1.5%	19	3.0%	26	4.3%	-26.9%	-30.3%	
11 Bass Cat	1	1.9%	5	2.5%	18	2.8%	12	2.0%	50.0%	43.1%	
12 Sea Fox Boats		0.0%	2	1.0%	13	2.1%	6	1.0%	116.7%	106.8%	
13 Stratos		0.0%	4	2.0%	13	2.1%	8	1.3%	62.5%	55.1%	
14 Brunswick Marine Grp	2	3.8%	8	4.1%	12	1.9%	7	1.2%	71.4%	63.6%	
15 Bass Hunter	2	3.8%	3	1.5%	11	1.7%	11	1.8%	0.0%	-4.6%	
16 Buster	1	1.9%	2	1.0%	11	1.7%	6	1.0%	83.3%	74.9%	
17 Nautic Star		0.0%	3	1.5%	9	1.4%	22	3.6%	-59.1%	-61.0%	
18 Porta-Bote		0.0%	1	0.5%	7	1.1%	8	1.3%	-12.5%	-16.5%	
19 Blue Wave Boats	1	1.9%	3	1.5%	6	0.9%	11	1.8%	-45.5%	-47.9%	
20 Carolina Skiff	1	1.9%	3	1.5%	6	0.9%	6	1.0%	0.0%	-4.6%	
21 Glastron	1	1.9%	1	0.5%	5	0.8%	4	0.7%	25.0%	19.3%	
22 Seminole Marine Grp	4	7.7%	5	2.5%	5	0.8%	0	0.0%	N/A	N/A	
23 Maverick Boat	1	1.9%	1	0.5%	4	0.6%	0	0.0%	N/A	N/A	
24 Blazer(FL)		0.0%	2	1.0%	2	0.3%	0	0.0%	N/A	N/A	
25 Bullet	2	3.8%	2	1.0%	2	0.3%	2	0.3%	0.0%	-4.6%	
26 Craig Catamaran		0.0%	1	0.5%	2	0.3%	0	0.0%	N/A	N/A	
27 Starcraft Marine		0.0%		0.0%	2	0.3%	0	0.0%	N/A	N/A	
28 Still Water		0.0%	1	0.5%	2	0.3%	0	0.0%	N/A	N/A	
29 Bay Water		0.0%		0.0%	1	0.2%	0	0.0%	N/A	N/A	
30 Carstens		0.0%	1	0.5%	1	0.2%	0	0.0%	N/A	N/A	
31 Catalina Yachts		0.0%		0.0%	1	0.2%	0	0.0%	N/A	N/A	
32 Catamaran Coaches		0.0%		0.0%	1	0.2%	0	0.0%	N/A	N/A	
33 Catamaran Cruisers		0.0%		0.0%	1	0.2%	0	0.0%	N/A	N/A	
34 Champion		0.0%		0.0%	1	0.2%	7	1.2%	-85.7%	-86.4%	
35 Charger		0.0%		0.0%	1	0.2%	0	0.0%	N/A	N/A	
36 Contender		0.0%		0.0%	1	0.2%	0	0.0%	N/A	N/A	
37 Dargel BW		0.0%		0.0%	1	0.2%	1	0.2%	0.0%	-4.6%	
38 Desperado		0.0%		0.0%	1	0.2%	0	0.0%	N/A	N/A	
39 EdgeWater		0.0%		0.0%	1	0.2%	0	0.0%	N/A	N/A	
40 Grady-White		0.0%		0.0%	1	0.2%	0	0.0%	N/A	N/A	
41 Haynie's BW		0.0%		0.0%	1	0.2%	1	0.2%	0.0%	-4.6%	
42 K2 Marine		0.0%		0.0%	1	0.2%	1	0.2%	0.0%	-4.6%	
43 Kencraft		0.0%		0.0%	1	0.2%	0	0.0%	N/A	N/A	
44 Key West		0.0%		0.0%	1	0.2%	0	0.0%	N/A	N/A	
45 Liberty Investments		0.0%		0.0%	1	0.2%	3	0.5%	-66.7%	-68.2%	
<b>[Texas] Total Retail Sales for: AUG2011</b>	<b>52</b>	<b>1st-2011</b>	<b>181</b>	<b>2nd-2011</b>	<b>256</b>	<b>3rd-2011</b>	<b>197</b>	<b>4th-2011</b>	<b>Ytd-2011</b>	<b>634</b>	
<b>[Texas] Total Retail Sales for: AUG2010</b>	<b>46</b>	<b>1st-2010</b>	<b>189</b>	<b>2nd-2010</b>	<b>242</b>	<b>3rd-2010</b>	<b>174</b>	<b>4th-2010</b>	<b>Ytd-2010</b>	<b>605</b>	
<b>Unit % of Change</b>	<b>13.0%</b>		<b>-4.2%</b>		<b>5.8%</b>		<b>13.2%</b>			<b>4.8%</b>	

**Section (1-C) [ Select Counties- Stern] - Top 45 Manufacturers Ranked by Ytd Retail Sales as of: AUG 2011**

**Totals Based on Selected Counties**

Manufacturer	AUG	M-%ST	Qtr	Q-%ST	Ytd	Y-%ST	2010YTD	2010YTD-ST	YTD Unit % of Change	YTD Mkt Share % of Change
1 Brunswick Marine Grp	6	19.4%	45	23.2%	140	25.5%	68	11.4%	105.9%	124.3%
2 Tracker Marine	10	32.3%	43	22.2%	78	14.2%	107	17.9%	-27.1%	-20.6%
3 Cobalt	4	12.9%	26	13.4%	61	11.1%	33	5.5%	84.8%	101.3%
4 Glastron	1	3.2%	13	6.7%	46	8.4%	59	9.9%	-22.0%	-15.1%
5 Regal	3	9.7%	18	9.3%	44	8.0%	49	8.2%	-10.2%	-2.2%
6 Marine Products	4	12.9%	16	8.2%	38	6.9%	53	8.9%	-28.3%	-21.9%
7 Crownline	2	6.5%	3	1.5%	36	6.6%	47	7.9%	-23.4%	-16.6%
8 Nautic Global Group		0.0%	5	2.6%	24	4.4%	15	2.5%	60.0%	74.3%
9 Four Winns		0.0%	6	3.1%	21	3.8%	18	3.0%	16.7%	27.1%
10 Larson		0.0%	5	2.6%	17	3.1%	41	6.9%	-58.5%	-54.8%
11 Sak Marine		0.0%	3	1.5%	12	2.2%	10	1.7%	20.0%	30.7%
12 VIP		0.0%	1	0.5%	7	1.3%	4	0.7%	75.0%	90.6%
13 Monterey		0.0%	1	0.5%	6	1.1%	27	4.5%	-77.8%	-75.8%
14 Ebbtide		0.0%	1	0.5%	5	0.9%	1	0.2%	400.0%	444.6%
15 Kal Kustom		0.0%	1	0.5%	4	0.7%	10	1.7%	-60.0%	-56.4%
16 Sea Fox Boats		0.0%	1	0.5%	4	0.7%	17	2.8%	-76.5%	-74.4%
17 Stingray		0.0%	1	0.5%	3	0.5%	14	2.3%	-78.6%	-76.7%
18 Chris-Craft		0.0%		0.0%	2	0.4%	2	0.3%	0.0%	8.9%
19 Starcraft Marine		0.0%		0.0%	2	0.4%	7	1.2%	-71.4%	-68.9%
20 Caliber 1		0.0%	1	0.5%	1	0.2%	0	0.0%	N/A	N/A
21 Commander		0.0%		0.0%	1	0.2%	0	0.0%	N/A	N/A
22 Falcon		0.0%		0.0%	1	0.2%	1	0.2%	0.0%	8.9%
23 Formula		0.0%	1	0.5%	1	0.2%	6	1.0%	-83.3%	-81.8%
24 High Torque Marine		0.0%		0.0%	1	0.2%	0	0.0%	N/A	N/A
25 Liberty Investments		0.0%	1	0.5%	1	0.2%	2	0.3%	-50.0%	-45.5%
26 Nautic Star		0.0%	1	0.5%	1	0.2%	2	0.3%	-50.0%	-45.5%
27 Nordic Boats	1	3.2%	1	0.5%	1	0.2%	0	0.0%	N/A	N/A
28 Splendor		0.0%		0.0%	1	0.2%	0	0.0%	N/A	N/A

[Texas] Total Retail Sales for: AUG2011	31	1st-2011	93	2nd-2011	262	3rd-2011	194	4th-2011	Ytd-2011	549
[Texas] Total Retail Sales for: AUG2010	37	1st-2010	121	2nd-2010	267	3rd-2010	210	4th-2010	Ytd-2010	598
Unit % of Change	-16.2%		-23.1%		-1.9%		-7.6%			-8.2%

**Section (1-F) [ Select Counties- Fiberglass] - Top 45 Models Ranked by Ytd Retail Sales as of: AUG 2011**

**Totals Based on Selected Counties**

Model/Manufacturer		AUG	M-%ST	Qtr	Q-%ST	Ytd	Y-%ST	2010YTD	2010YTD-ST	YTD Unit % of Change	YTD Mkt Share % of Change
1 Wave Runner-11	Yamaha	141	97.9%		0.0%	1306	44.5%	1434	46.2%	-8.9%	-3.8%
2 Sea-Doo-12	Bombardier	107	74.3%		0.0%	908	30.9%	498	16.1%	82.3%	92.6%
3 Sea-Doo-11	Bombardier	90	62.5%		0.0%	731	24.9%	906	29.2%	-19.3%	-14.8%
4 Jet Ski-11	Kawasaki	77	53.5%		0.0%	421	14.3%	278	9.0%	51.4%	60.0%
5 Pelican Int-10	Pelican Int	30	20.8%		0.0%	217	7.4%	217	7.0%	0.0%	5.7%
6 Yamaha Jet-24	Yamaha	24	16.7%		0.0%	168	5.7%	77	2.5%	118.2%	130.5%
7 Wave Runner-10	Yamaha	8	5.6%		0.0%	166	5.7%	34	1.1%	388.2%	415.8%
8 Tahoe-19	Tracker Marine	20	13.9%		0.0%	152	5.2%	125	4.0%	21.6%	28.5%
9 Bayliner-18	Brunswick Marine Grp	23	16.0%		0.0%	144	4.9%	103	3.3%	39.8%	47.7%
10 Skeeter-20	Yamaha	13	9.0%		0.0%	132	4.5%	108	3.5%	22.2%	29.1%
11 Nitro-19	Tracker Marine	16	11.1%		0.0%	130	4.4%	143	4.6%	-9.1%	-4.0%
12 Yamaha Jet-21	Yamaha	13	9.0%		0.0%	126	4.3%	145	4.7%	-13.1%	-8.2%
13 Pelican Int-8	Pelican Int	10	6.9%		0.0%	117	4.0%	119	3.8%	-1.7%	3.9%
14 Ranger-21	Ranger	10	6.9%		0.0%	102	3.5%	82	2.6%	24.4%	31.4%
15 Skeeter-21	Yamaha	13	9.0%		0.0%	84	2.9%	85	2.7%	-1.2%	4.4%
16 Malibu-23	Malibu	10	6.9%		0.0%	79	2.7%	75	2.4%	5.3%	11.3%
17 Mako-19	Tracker Marine	12	8.3%		0.0%	78	2.7%	72	2.3%	8.3%	14.5%
18 Sea Ray-19	Brunswick Marine Grp	7	4.9%		0.0%	76	2.6%	48	1.5%	58.3%	67.3%
19 Hurricane-20	Nautic Global Group	5	3.5%		0.0%	75	2.6%	53	1.7%	41.5%	49.5%
20 Tahoe-21	Tracker Marine	14	9.7%		0.0%	75	2.6%	74	2.4%	1.4%	7.1%
21 Sea-Doo-10	Bombardier	4	2.8%		0.0%	69	2.4%	223	7.2%	-69.1%	-67.3%
22 Hurricane-19	Nautic Global Group	10	6.9%		0.0%	62	2.1%	53	1.7%	17.0%	23.6%
23 Correct Craft-23	Correct Craft	7	4.9%		0.0%	60	2.0%	57	1.8%	5.3%	11.2%
24 MasterCraft-22	MasterCraft	7	4.9%		0.0%	59	2.0%	41	1.3%	43.9%	52.0%
25 Nitro-20	Tracker Marine	9	6.3%		0.0%	58	2.0%	87	2.8%	-33.3%	-29.6%
26 Majek BW-22	Majek BW	8	5.6%		0.0%	55	1.9%	50	1.6%	10.0%	16.2%
27 Nitro-18	Tracker Marine	4	2.8%		0.0%	54	1.8%	39	1.3%	38.5%	46.3%
28 Tahoe-22	Tracker Marine	9	6.3%		0.0%	52	1.8%	75	2.4%	-30.7%	-26.7%
29 Blue Wave-19	Blue Wave Boats	5	3.5%		0.0%	51	1.7%	46	1.5%	10.9%	17.1%
30 Blue Wave-22	Blue Wave Boats	4	2.8%		0.0%	48	1.6%	24	0.8%	100.0%	111.3%
31 Cobalt-24	Cobalt	8	5.6%		0.0%	48	1.6%	34	1.1%	41.2%	49.2%
32 Glastron-20	Glastron	6	4.2%		0.0%	47	1.6%	41	1.3%	14.6%	21.1%
33 Sea Ray-21	Brunswick Marine Grp	4	2.8%		0.0%	47	1.6%	46	1.5%	2.2%	8.0%
34 Skeeter-18	Yamaha	4	2.8%		0.0%	47	1.6%	53	1.7%	-11.3%	-6.3%
35 Sea Fox-22	Sea Fox Boats	5	3.5%		0.0%	46	1.6%	2	0.1%	2200.0%	2330.0%
36 Tahoe-18	Tracker Marine	7	4.9%		0.0%	46	1.6%	75	2.4%	-38.7%	-35.2%
37 Sea Fox-20	Sea Fox Boats	6	4.2%		0.0%	45	1.5%	7	0.2%	542.9%	579.2%
38 Jet Ski-8	Kawasaki	4	2.8%		0.0%	42	1.4%	28	0.9%	50.0%	58.5%
39 Malibu-22	Malibu	9	6.3%		0.0%	42	1.4%	57	1.8%	-26.3%	-22.1%
40 Sea-Doo-18	Bombardier	2	1.4%		0.0%	41	1.4%	38	1.2%	7.9%	14.0%
41 Sea-Doo-21	Bombardier	5	3.5%		0.0%	41	1.4%	20	0.6%	105.0%	116.6%
42 Correct Craft-21	Correct Craft	4	2.8%		0.0%	40	1.4%	57	1.8%	-29.8%	-25.9%
43 Tige-22	Tige	4	2.8%		0.0%	39	1.3%	38	1.2%	2.6%	8.4%
44 Haynie's BW-24	Haynie's BW	3	2.1%		0.0%	36	1.2%	32	1.0%	12.5%	18.9%
45 Shallow Sport-24	Shallow Sport	5	3.5%		0.0%	36	1.2%	18	0.6%	100.0%	111.3%

[Texas] Total Retail Sales for: AUG2011	144	1st-2011	526	2nd-2011	1354	3rd-2011	1056	4th-2011	Ytd-2011	2936
[Texas] Total Retail Sales for: AUG2010	184	1st-2010	602	2nd-2010	1450	3rd-2010	1050	4th-2010	Ytd-2010	3102
Unit % of Change	-21.7%		-12.6%		-6.6%		0.6%			-5.4%

**Section (1-G) [ Select Counties- Outboard] - Top 45 Models Ranked by Ytd Retail Sales as of: AUG 2011**

**Totals Based on Selected Counties**

Model/Manufacturer		AUG	M-%ST	Qtr	Q-%ST	Ytd	Y-%ST	2010YTD	2010YTD-ST	YTD Unit % of Change	YTD Mkt Share % of Change
1 Pelican Int-10	Pelican Int	26	50.0%		0.0%	197	31.1%	185	30.6%	6.5%	1.6%
2 Skeeter-20	Yamaha	13	25.0%		0.0%	132	20.8%	108	17.9%	22.2%	16.6%
3 Nitro-19	Tracker Marine	16	30.8%		0.0%	130	20.5%	143	23.6%	-9.1%	-13.2%
4 Pelican Int-8	Pelican Int	9	17.3%		0.0%	113	17.8%	111	18.3%	1.8%	-2.9%
5 Ranger-21	Ranger	10	19.2%		0.0%	102	16.1%	82	13.6%	24.4%	18.7%
6 Skeeter-21	Yamaha	13	25.0%		0.0%	84	13.2%	85	14.0%	-1.2%	-5.7%
7 Mako-19	Tracker Marine	12	23.1%		0.0%	78	12.3%	72	11.9%	8.3%	3.4%
8 Nitro-20	Tracker Marine	9	17.3%		0.0%	58	9.1%	87	14.4%	-33.3%	-36.4%
9 Majek BW-22	Majek BW	8	15.4%		0.0%	55	8.7%	50	8.3%	10.0%	5.0%
10 Nitro-18	Tracker Marine	4	7.7%		0.0%	54	8.5%	39	6.4%	38.5%	32.1%
11 Blue Wave-19	Blue Wave Boats	5	9.6%		0.0%	51	8.0%	46	7.6%	10.9%	5.8%
12 Blue Wave-22	Blue Wave Boats	4	7.7%		0.0%	48	7.6%	24	4.0%	100.0%	90.9%
13 Hurricane-19	Nautic Global Group	8	15.4%		0.0%	47	7.4%	50	8.3%	-6.0%	-10.3%
14 Skeeter-18	Yamaha	4	7.7%		0.0%	47	7.4%	53	8.8%	-11.3%	-15.4%
15 Sea Fox-22	Sea Fox Boats	5	9.6%		0.0%	46	7.3%	2	0.3%	2200.0%	2094.8%
16 Sea Fox-20	Sea Fox Boats	6	11.5%		0.0%	45	7.1%	7	1.2%	542.9%	513.5%
17 Hurricane-20	Nautic Global Group	1	1.9%		0.0%	43	6.8%	42	6.9%	2.4%	-2.3%
18 Haynie's BW-24	Haynie's BW	3	5.8%		0.0%	36	5.7%	32	5.3%	12.5%	7.4%
19 Shallow Sport-24	Shallow Sport	5	9.6%		0.0%	36	5.7%	18	3.0%	100.0%	90.9%
20 Triton(Fib)-22	Triton(Fib)	6	11.5%		0.0%	35	5.5%	28	4.6%	25.0%	19.3%
21 Triton(Fib)-19	Triton(Fib)	5	9.6%		0.0%	34	5.4%	63	10.4%	-46.0%	-48.5%
22 Shoalwater-23	Shoalwater	6	11.5%		0.0%	32	5.0%	30	5.0%	6.7%	1.8%
23 Skeeter-19	Yamaha	4	7.7%		0.0%	32	5.0%	39	6.4%	-17.9%	-21.7%
24 Nautic Star-21	Nautic Star	4	7.7%		0.0%	31	4.9%	50	8.3%	-38.0%	-40.8%
25 Buster-10	Buster	1	1.9%		0.0%	30	4.7%	16	2.6%	87.5%	78.9%
26 Legend Boats-21	Legend Boats	4	7.7%		0.0%	29	4.6%	22	3.6%	31.8%	25.8%
27 Shallow Sport-18	Shallow Sport	2	3.8%		0.0%	29	4.6%	19	3.1%	52.6%	45.7%
28 Bass Cat-20	Bass Cat	3	5.8%		0.0%	28	4.4%	27	4.5%	3.7%	-1.0%
29 Nautic Star-22	Nautic Star	3	5.8%		0.0%	26	4.1%	23	3.8%	13.0%	7.9%
30 Hurricane-22	Nautic Global Group	1	1.9%		0.0%	24	3.8%	23	3.8%	4.3%	-0.4%
31 Ranger-19	Ranger	2	3.8%		0.0%	24	3.8%	29	4.8%	-17.2%	-21.0%
32 Sea Hunt Boats-21	Sea Hunt Boats	5	9.6%		0.0%	24	3.8%	21	3.5%	14.3%	9.1%
33 Mako-18	Tracker Marine	1	1.9%		0.0%	23	3.6%	9	1.5%	155.6%	143.9%
34 Nautic Star-19	Nautic Star	3	5.8%		0.0%	22	3.5%	25	4.1%	-12.0%	-16.0%
35 Tran Sport-16	Tran Sport	5	9.6%		0.0%	22	3.5%	6	1.0%	266.7%	249.9%
36 Carolina Skiff-16	Carolina Skiff	2	3.8%		0.0%	21	3.3%	14	2.3%	50.0%	43.1%
37 Nitro-21	Tracker Marine	2	3.8%		0.0%	21	3.3%	29	4.8%	-27.6%	-30.9%
38 Charloma-10	Charloma	2	3.8%		0.0%	20	3.2%	22	3.6%	-9.1%	-13.2%
39 Majek BW-25	Majek BW	2	3.8%		0.0%	20	3.2%	2	0.3%	900.0%	854.3%
40 Pathfinder-22	Maverick Boat		0.0%		0.0%	20	3.2%	18	3.0%	11.1%	6.0%
41 Ranger-20	Ranger	2	3.8%		0.0%	20	3.2%	5	0.8%	300.0%	281.7%
42 Simmons-22	Simmons	2	3.8%		0.0%	20	3.2%	7	1.2%	185.7%	172.6%
43 Blue Wave-24	Blue Wave Boats	2	3.8%		0.0%	19	3.0%	16	2.6%	18.8%	13.3%
44 K L Ind-9	K L Ind	2	3.8%		0.0%	19	3.0%	3	0.5%	533.3%	504.4%
45 K2 Marine-21	K2 Marine	1	1.9%		0.0%	19	3.0%	21	3.5%	-9.5%	-13.7%

<b>[Texas] Total Retail Sales for: AUG2011</b>	<b>52</b>	<b>1st-2011</b>	<b>181</b>	<b>2nd-2011</b>	<b>256</b>	<b>3rd-2011</b>	<b>197</b>	<b>4th-2011</b>	<b>Ytd-2011</b>	<b>634</b>
<b>[Texas] Total Retail Sales for: AUG2010</b>	<b>46</b>	<b>1st-2010</b>	<b>189</b>	<b>2nd-2010</b>	<b>242</b>	<b>3rd-2010</b>	<b>174</b>	<b>4th-2010</b>	<b>Ytd-2010</b>	<b>605</b>
<b>Unit % of Change</b>	<b>13.0%</b>		<b>-4.2%</b>		<b>5.8%</b>		<b>13.2%</b>			<b>4.8%</b>

**Section (1-H) [ Select Counties- Stern] - Top 45 Models Ranked by Ytd Retail Sales as of: AUG 2011**

**Totals Based on Selected Counties**

Model/Manufacturer		AUG	M-%ST	Qtr	Q-%ST	Ytd	Y-%ST	2010YTD	2010YTD-ST	YTD Unit % of Change	YTD Mkt Share % of Change
1 Tahoe-19	Tracker Marine	20	64.5%		0.0%	151	27.5%	125	20.9%	20.8%	31.6%
2 Bayliner-18	Brunswick Marine Grp	22	71.0%		0.0%	139	25.3%	102	17.1%	36.3%	48.4%
3 Sea Ray-19	Brunswick Marine Grp	7	22.6%		0.0%	76	13.8%	48	8.0%	58.3%	72.5%
4 Tahoe-21	Tracker Marine	14	45.2%		0.0%	65	11.8%	57	9.5%	14.0%	24.2%
5 Tahoe-22	Tracker Marine	9	29.0%		0.0%	51	9.3%	75	12.5%	-32.0%	-25.9%
6 Cobalt-24	Cobalt	8	25.8%		0.0%	48	8.7%	34	5.7%	41.2%	53.8%
7 Glastron-20	Glastron	6	19.4%		0.0%	47	8.6%	41	6.9%	14.6%	24.9%
8 Sea Ray-21	Brunswick Marine Grp	4	12.9%		0.0%	47	8.6%	46	7.7%	2.2%	11.3%
9 Tahoe-18	Tracker Marine	7	22.6%		0.0%	46	8.4%	75	12.5%	-38.7%	-33.2%
10 Hurricane-20	Nautic Global Group	4	12.9%		0.0%	32	5.8%	11	1.8%	190.9%	216.9%
11 Glastron-18	Glastron	6	19.4%		0.0%	31	5.6%	23	3.8%	34.8%	46.8%
12 Sea Ray-20	Brunswick Marine Grp	2	6.5%		0.0%	31	5.6%	24	4.0%	29.2%	40.7%
13 Tahoe-20	Tracker Marine	7	22.6%		0.0%	28	5.1%	28	4.7%	0.0%	8.9%
14 Regal-21	Regal	3	9.7%		0.0%	27	4.9%	7	1.2%	285.7%	320.1%
15 Chaparral-20	Marine Products	5	16.1%		0.0%	26	4.7%	19	3.2%	36.8%	49.1%
16 Chaparral-22	Marine Products	3	9.7%		0.0%	21	3.8%	24	4.0%	-12.5%	-4.7%
17 Chaparral-21	Marine Products	3	9.7%		0.0%	20	3.6%	15	2.5%	33.3%	45.2%
18 Bayliner-19	Brunswick Marine Grp	4	12.9%		0.0%	19	3.5%	18	3.0%	5.6%	15.0%
19 Crownline-18	Crownline		0.0%		0.0%	19	3.5%	17	2.8%	11.8%	21.7%
20 Crownline-21	Crownline	1	3.2%		0.0%	18	3.3%	22	3.7%	-18.2%	-10.9%
21 Regal-23	Regal	2	6.5%		0.0%	18	3.3%	16	2.7%	12.5%	22.5%
22 Cobalt-20	Cobalt	2	6.5%		0.0%	15	2.7%	9	1.5%	66.7%	81.5%
23 Hurricane-19	Nautic Global Group	2	6.5%		0.0%	15	2.7%	3	0.5%	400.0%	444.6%
24 Cobalt-22	Cobalt	4	12.9%		0.0%	14	2.6%	11	1.8%	27.3%	38.6%
25 Cobalt-25	Cobalt	2	6.5%		0.0%	13	2.4%	1	0.2%	1200.0%	1316.0%
26 Bayliner-20	Brunswick Marine Grp	1	3.2%		0.0%	12	2.2%	6	1.0%	100.0%	117.9%
27 Chaparral-24	Marine Products		0.0%		0.0%	12	2.2%	11	1.8%	9.1%	18.8%
28 Cobalt-28	Cobalt		0.0%		0.0%	12	2.2%	13	2.2%	-7.7%	0.5%
29 Sea Ray-26	Brunswick Marine Grp		0.0%		0.0%	12	2.2%	10	1.7%	20.0%	30.7%
30 Cobalt-23	Cobalt	5	16.1%		0.0%	11	2.0%	8	1.3%	37.5%	49.8%
31 Glastron-22	Glastron	1	3.2%		0.0%	11	2.0%	10	1.7%	10.0%	19.8%
32 Rinker-19	Nautic Global Group		0.0%		0.0%	10	1.8%	4	0.7%	150.0%	172.3%
33 Stingray-20	Stingray	3	9.7%		0.0%	10	1.8%	16	2.7%	-37.5%	-31.9%
34 Cobalt-27	Cobalt	1	3.2%		0.0%	9	1.6%	10	1.7%	-10.0%	-2.0%
35 Crownline-23	Crownline	1	3.2%		0.0%	9	1.6%	25	4.2%	-64.0%	-60.8%
36 Four Winns-19	Four Winns	1	3.2%		0.0%	9	1.6%	9	1.5%	0.0%	8.9%
37 Glastron-21	Glastron	1	3.2%		0.0%	9	1.6%	25	4.2%	-64.0%	-60.8%
38 Regal-19	Regal		0.0%		0.0%	9	1.6%	5	0.8%	80.0%	96.1%
39 Regal-25	Regal		0.0%		0.0%	9	1.6%	17	2.8%	-47.1%	-42.3%
40 Sea Ray-23	Brunswick Marine Grp		0.0%		0.0%	9	1.6%	12	2.0%	-25.0%	-18.3%
41 VIP-18	VIP		0.0%		0.0%	9	1.6%	18	3.0%	-50.0%	-45.5%
42 Chaparral-26	Marine Products	2	6.5%		0.0%	8	1.5%	11	1.8%	-27.3%	-20.8%
43 Four Winns-20	Four Winns	2	6.5%		0.0%	8	1.5%	3	0.5%	166.7%	190.5%
44 Four Winns-21	Four Winns	2	6.5%		0.0%	8	1.5%	11	1.8%	-27.3%	-20.8%
45 Sea Ray-29	Brunswick Marine Grp	3	9.7%		0.0%	8	1.5%	2	0.3%	300.0%	335.7%

[Texas] Total Retail Sales for: AUG2011	31	1st-2011	93	2nd-2011	262	3rd-2011	194	4th-2011		Ytd-2011	549
[Texas] Total Retail Sales for: AUG2010	37	1st-2010	121	2nd-2010	267	3rd-2010	210	4th-2010		Ytd-2010	598
Unit % of Change	-16.2%		-23.1%		-1.9%		-7.6%				-8.2%

**Section (1-K) [ Select Counties- Fiberglass] - Top 45 Footages Ranked by Ytd Retail Sales as of: AUG 2011**

Totals Based on Selected Counties

footage	AUG	M-%ST	Qtr	Q-%ST	Ytd	Y-%ST	2010YTD	2010YTD-ST	YTD Unit % of Change	YTD Mkt Share % of Change
1 11	26	18.1%	279	26.4%	717	24.4%	1708	55.1%	-58.0%	-55.6%
2 12	9	6.3%	149	14.1%	381	13.0%	472	15.2%	-19.3%	-14.7%
3 21	16	11.1%	102	9.7%	343	11.7%	584	18.8%	-41.3%	-37.9%
4 20	17	11.8%	72	6.8%	232	7.9%	406	13.1%	-42.9%	-39.6%
5 24	11	7.6%	84	8.0%	195	6.6%	274	8.8%	-28.8%	-24.8%
6 19	12	8.3%	77	7.3%	192	6.5%	356	11.5%	-46.1%	-43.0%
7 10	9	6.3%	56	5.3%	182	6.2%	514	16.6%	-64.6%	-62.6%
8 18	11	7.6%	45	4.3%	173	5.9%	312	10.1%	-44.6%	-41.4%
9 22	7	4.9%	49	4.6%	151	5.1%	286	9.2%	-47.2%	-44.2%
10 23	3	2.1%	47	4.5%	149	5.1%	366	11.8%	-59.3%	-57.0%
11 08	4	2.8%	15	1.4%	69	2.4%	122	3.9%	-43.4%	-40.2%
12 25		0.0%	12	1.1%	37	1.3%	92	3.0%	-59.8%	-57.5%
13 26	3	2.1%	9	0.9%	24	0.8%	50	1.6%	-52.0%	-49.3%
14 27	3	2.1%	6	0.6%	19	0.6%	38	1.2%	-50.0%	-47.2%
15 16	2	1.4%	6	0.6%	18	0.6%	16	0.5%	12.5%	18.9%
16 17	3	2.1%	9	0.9%	18	0.6%	30	1.0%	-40.0%	-36.6%
17 15	1	0.7%	6	0.6%	14	0.5%	32	1.0%	-56.3%	-53.8%
18 14	1	0.7%	5	0.5%	13	0.4%	10	0.3%	30.0%	37.4%
19 28		0.0%	2	0.2%	11	0.4%	30	1.0%	-63.3%	-61.3%
20 09	1	0.7%	3	0.3%	10	0.3%	14	0.5%	-28.6%	-24.5%
21 29	2	1.4%	4	0.4%	8	0.3%	6	0.2%	33.3%	40.9%
22 33		0.0%	1	0.1%	7	0.2%	4	0.1%	75.0%	84.9%
23 07		0.0%	3	0.3%	6	0.2%	6	0.2%	0.0%	5.7%
24 31		0.0%		0.0%	5	0.2%	8	0.3%	-37.5%	-34.0%
25 38		0.0%	1	0.1%	5	0.2%	4	0.1%	25.0%	32.1%
26 52		0.0%	2	0.2%	4	0.1%	0	0.0%	N/A	N/A
27 36		0.0%	1	0.1%	3	0.1%	6	0.2%	-50.0%	-47.2%
28 34	1	0.7%	3	0.3%	3	0.1%	4	0.1%	-25.0%	-20.8%
29 37	1	0.7%	2	0.2%	3	0.1%	0	0.0%	N/A	N/A
30 43		0.0%		0.0%	2	0.1%	0	0.0%	N/A	N/A
31 50		0.0%		0.0%	2	0.1%	0	0.0%	N/A	N/A
32 47		0.0%	2	0.2%	2	0.1%	4	0.1%	-50.0%	-47.2%
33 35		0.0%		0.0%	2	0.1%	8	0.3%	-75.0%	-73.6%
34 42		0.0%		0.0%	1	0.0%	6	0.2%	-83.3%	-82.4%
35 39		0.0%	1	0.1%	1	0.0%	0	0.0%	N/A	N/A
36 13		0.0%	1	0.1%	1	0.0%	12	0.4%	-91.7%	-91.2%
37 92		0.0%		0.0%	1	0.0%	0	0.0%	N/A	N/A
38 54		0.0%	1	0.1%	1	0.0%	0	0.0%	N/A	N/A
39 56	1	0.7%	1	0.1%	1	0.0%	0	0.0%	N/A	N/A
40 30		0.0%		0.0%	1	0.0%	2	0.1%	-50.0%	-47.2%
41 66		0.0%		0.0%	1	0.0%	0	0.0%	N/A	N/A
42 45		0.0%		0.0%	1	0.0%	0	0.0%	N/A	N/A

[Texas] Total Retail Sales for: AUG2011	144	1st-2011	526	2nd-2011	1354	3rd-2011	1056	4th-2011	Ytd-2011	2936
[Texas] Total Retail Sales for: AUG2010	184	1st-2010	602	2nd-2010	1450	3rd-2010	1050	4th-2010	Ytd-2010	3102
Unit % of Change	-21.7%		-12.6%		-6.6%		0.6%			-5.4%

**Section (1-L) [ Select Counties- Outboard] - Top 45 Footages Ranked by Ytd Retail Sales as of: AUG 2011**

**Totals Based on Selected Counties**

Footage	AUG	M-%ST	Qtr	Q-%ST	Ytd	Y-%ST	2010YTD	2010YTD-ST	YTD Unit % of Change	YTD Mkt Share % of Change
1 20	9	17.3%	30	15.2%	119	18.8%	170	28.1%	-30.0%	-33.2%
2 21	9	17.3%	35	17.8%	113	17.8%	168	27.8%	-32.7%	-35.8%
3 19	8	15.4%	40	20.3%	100	15.8%	226	37.4%	-55.8%	-57.8%
4 10	7	13.5%	22	11.2%	96	15.1%	142	23.5%	-32.4%	-35.5%
5 18	2	3.8%	15	7.6%	67	10.6%	120	19.8%	-44.2%	-46.7%
6 08	3	5.8%	11	5.6%	54	8.5%	100	16.5%	-46.0%	-48.5%
7 22	4	7.7%	8	4.1%	34	5.4%	52	8.6%	-34.6%	-37.6%
8 17	3	5.8%	6	3.0%	14	2.2%	16	2.6%	-12.5%	-16.5%
9 16	2	3.8%	4	2.0%	13	2.1%	14	2.3%	-7.1%	-11.4%
10 14	1	1.9%	4	2.0%	12	1.9%	8	1.3%	50.0%	43.1%
11 24	2	3.8%	7	3.6%	11	1.7%	14	2.3%	-21.4%	-25.0%
12 09	1	1.9%	3	1.5%	10	1.6%	14	2.3%	-28.6%	-31.8%
13 11		0.0%	2	1.0%	9	1.4%	8	1.3%	12.5%	7.4%
14 15		0.0%	4	2.0%	5	0.8%	6	1.0%	-16.7%	-20.5%
15 23		0.0%	1	0.5%	5	0.8%	22	3.6%	-77.3%	-78.3%
16 25		0.0%		0.0%	2	0.3%	4	0.7%	-50.0%	-52.3%
17 27		0.0%	1	0.5%	2	0.3%	0	0.0%	N/A	N/A
18 37	1	1.9%	2	1.0%	2	0.3%	0	0.0%	N/A	N/A
19 12		0.0%	1	0.5%	1	0.2%	6	1.0%	-83.3%	-84.1%
20 13		0.0%	1	0.5%	1	0.2%	12	2.0%	-91.7%	-92.0%
21 26		0.0%		0.0%	1	0.2%	0	0.0%	N/A	N/A
22 42		0.0%		0.0%	1	0.2%	0	0.0%	N/A	N/A
23 50		0.0%		0.0%	1	0.2%	0	0.0%	N/A	N/A

[Texas] Total Retail Sales for: AUG2011	52	1st-2011	181	2nd-2011	256	3rd-2011	197	4th-2011	Ytd-2011	634
[Texas] Total Retail Sales for: AUG2010	46	1st-2010	189	2nd-2010	242	3rd-2010	174	4th-2010	Ytd-2010	605
Unit % of Change	13.0%		-4.2%		5.8%		13.2%			4.8%

**Section (1-M) [ Select Counties- Stern] - Top 45 Footages Ranked by Ytd Retail Sales as of: AUG 2011**

Totals Based on Selected Counties

Footage	AUG	M-%ST	Qtr	Q-%ST	Ytd	Y-%ST	2010YTD	2010YTD-ST	YTD Unit % of Change	YTD Mkt Share % of Change
1 19	3	9.7%	36	18.6%	90	16.4%	128	21.4%	-29.7%	-23.4%
2 21	3	9.7%	28	14.4%	90	16.4%	146	24.4%	-38.4%	-32.9%
3 18	7	22.6%	23	11.9%	89	16.2%	156	26.1%	-42.9%	-37.9%
4 20	8	25.8%	34	17.5%	88	16.0%	196	32.8%	-55.1%	-51.1%
5 22		0.0%	19	9.8%	48	8.7%	116	19.4%	-58.6%	-54.9%
6 23		0.0%	12	6.2%	40	7.3%	104	17.4%	-61.5%	-58.1%
7 24	1	3.2%	11	5.7%	27	4.9%	50	8.4%	-46.0%	-41.2%
8 26	3	9.7%	9	4.6%	22	4.0%	46	7.7%	-52.2%	-47.9%
9 27	3	9.7%	4	2.1%	16	2.9%	38	6.4%	-57.9%	-54.1%
10 25		0.0%	7	3.6%	14	2.6%	66	11.0%	-78.8%	-76.9%
11 28		0.0%	2	1.0%	9	1.6%	28	4.7%	-67.9%	-65.0%
12 29	2	6.5%	4	2.1%	8	1.5%	2	0.3%	300.0%	335.7%
13 33		0.0%	1	0.5%	5	0.9%	4	0.7%	25.0%	36.2%
14 31		0.0%		0.0%	4	0.7%	8	1.3%	-50.0%	-45.5%
15 38		0.0%		0.0%	4	0.7%	2	0.3%	100.0%	117.9%
16 34	1	3.2%	2	1.0%	2	0.4%	2	0.3%	0.0%	8.9%
17 17		0.0%	1	0.5%	1	0.2%	6	1.0%	-83.3%	-81.8%
18 30		0.0%		0.0%	1	0.2%	2	0.3%	-50.0%	-45.5%
19 47		0.0%	1	0.5%	1	0.2%	0	0.0%	N/A	N/A

[Texas] Total Retail Sales for: AUG2011	31	1st-2011	93	2nd-2011	262	3rd-2011	194	4th-2011	Ytd-2011	549
[Texas] Total Retail Sales for: AUG2010	37	1st-2010	121	2nd-2010	267	3rd-2010	210	4th-2010	Ytd-2010	598
Unit % of Change	-16.2%		-23.1%		-1.9%		-7.6%			-8.2%

**Section (1-P) [ Select Counties- Fiberglass] - Top 45 Counties Ranked by Ytd Retail Sales as of: AUG 2011**

**Totals Based on Selected Counties**

County	AUG	M-%ST	Qtr	Q-%ST	Ytd	Y-%ST	2010YTD	2010YTD-ST	YTD Unit % of Change	YTD Mkt Share % of Change
1 Dallas,TX	37	25.7%	257	24.3%	699	23.8%	730	23.5%	-4.2%	1.2%
2 Tarrant,TX	30	20.8%	237	22.4%	692	23.6%	777	25.0%	-10.9%	-5.9%
3 Collin,TX	16	11.1%	158	15.0%	450	15.3%	450	14.5%	0.0%	5.7%
4 Denton,TX	20	13.9%	128	12.1%	336	11.4%	315	10.2%	6.7%	12.7%
5 Hood,TX	4	2.8%	27	2.6%	113	3.8%	105	3.4%	7.6%	13.7%
6 Johnson,TX	6	4.2%	36	3.4%	90	3.1%	85	2.7%	5.9%	11.9%
7 Parker,TX	5	3.5%	31	2.9%	88	3.0%	94	3.0%	-6.4%	-1.1%
8 Kaufman,TX	3	2.1%	25	2.4%	86	2.9%	95	3.1%	-9.5%	-4.4%
9 Rockwall,TX	2	1.4%	26	2.5%	75	2.6%	82	2.6%	-8.5%	-3.4%
10 Ellis,TX	4	2.8%	23	2.2%	62	2.1%	77	2.5%	-19.5%	-14.9%
11 Wise,TX	8	5.6%	20	1.9%	48	1.6%	48	1.5%	0.0%	5.7%
12 Palo Pinto,TX	1	0.7%	12	1.1%	38	1.3%	32	1.0%	18.8%	25.5%
13 Henderson,TX	1	0.7%	6	0.6%	32	1.1%	33	1.1%	-3.0%	2.5%
14 Cooke,TX		0.0%	8	0.8%	29	1.0%	22	0.7%	31.8%	39.3%
15 Hunt,TX		0.0%	6	0.6%	24	0.8%	31	1.0%	-22.6%	-18.2%
16 Van Zandt,TX	2	1.4%	8	0.8%	23	0.8%	15	0.5%	53.3%	62.0%
17 Navarro,TX	1	0.7%	6	0.6%	21	0.7%	31	1.0%	-32.3%	-28.4%
18 Rains,TX	2	1.4%	7	0.7%	20	0.7%	13	0.4%	53.8%	62.5%
19 Freestone,TX		0.0%	9	0.9%	19	0.6%	13	0.4%	46.2%	54.4%
20 Franklin,TX	2	1.4%	7	0.7%	16	0.5%	13	0.4%	23.1%	30.0%
21 Titus,TX		0.0%	6	0.6%	15	0.5%	9	0.3%	66.7%	76.1%
22 Hopkins,TX		0.0%	6	0.6%	13	0.4%	11	0.4%	18.2%	24.9%
23 Erath,TX		0.0%	3	0.3%	12	0.4%	9	0.3%	33.3%	40.9%
24 Somervell,TX		0.0%	4	0.4%	5	0.2%	3	0.1%	66.7%	76.1%
25 Hamilton,TX		0.0%		0.0%	3	0.1%	9	0.3%	-66.7%	-64.8%

<b>[Texas] Total Retail Sales for: AUG2011</b>	<b>144</b>	<b>1st-2011</b>	<b>526</b>	<b>2nd-2011</b>	<b>1354</b>	<b>3rd-2011</b>	<b>1056</b>	<b>4th-2011</b>	<b>Ytd-2011</b>	<b>2936</b>
<b>[Texas] Total Retail Sales for: AUG2010</b>	<b>184</b>	<b>1st-2010</b>	<b>602</b>	<b>2nd-2010</b>	<b>1450</b>	<b>3rd-2010</b>	<b>1050</b>	<b>4th-2010</b>	<b>Ytd-2010</b>	<b>3102</b>
<b>Unit % of Change</b>	<b>-21.7%</b>		<b>-12.6%</b>		<b>-6.6%</b>		<b>0.6%</b>			<b>-5.4%</b>

**Section (1-Q) [ Select Counties- Outboard] - Top 45 Counties Ranked by Ytd Retail Sales as of: AUG 2011**

Totals Based on Selected Counties										YTD Mkt Share % of Change
County	AUG	M-%ST	Qtr	Q-%ST	Ytd	Y-%ST	2010YTD	2010YTD-ST	YTD Unit % of Change	YTD Mkt Share % of Change
1 Tarrant,TX	12	23.1%	44	22.3%	148	23.3%	145	24.0%	2.1%	-2.6%
2 Dallas,TX	12	23.1%	44	22.3%	120	18.9%	129	21.3%	-7.0%	-11.2%
3 Collin,TX	2	3.8%	23	11.7%	74	11.7%	50	8.3%	48.0%	41.2%
4 Denton,TX	7	13.5%	16	8.1%	59	9.3%	39	6.4%	51.3%	44.4%
5 Ellis,TX	3	5.8%	11	5.6%	30	4.7%	28	4.6%	7.1%	2.2%
6 Johnson,TX	2	3.8%	8	4.1%	30	4.7%	34	5.6%	-11.8%	-15.8%
7 Parker,TX	2	3.8%	7	3.6%	27	4.3%	24	4.0%	12.5%	7.4%
8 Hood,TX	3	5.8%	6	3.0%	24	3.8%	18	3.0%	33.3%	27.2%
9 Kaufman,TX	1	1.9%	5	2.5%	20	3.2%	22	3.6%	-9.1%	-13.2%
10 Rockwall,TX		0.0%	4	2.0%	17	2.7%	13	2.1%	30.8%	24.8%
11 Rains,TX	2	3.8%	5	2.5%	15	2.4%	10	1.7%	50.0%	43.1%
12 Van Zandt,TX	2	3.8%	5	2.5%	15	2.4%	6	1.0%	150.0%	138.6%
13 Wise,TX	1	1.9%	3	1.5%	15	2.4%	14	2.3%	7.1%	2.2%
14 Henderson,TX		0.0%		0.0%	13	2.1%	8	1.3%	62.5%	55.1%
15 Hunt,TX		0.0%	2	1.0%	12	1.9%	18	3.0%	-33.3%	-36.4%
16 Navarro,TX	1	1.9%	3	1.5%	11	1.7%	10	1.7%	10.0%	5.0%
17 Palo Pinto,TX		0.0%	2	1.0%	9	1.4%	7	1.2%	28.6%	22.7%
18 Franklin,TX	2	3.8%	3	1.5%	8	1.3%	4	0.7%	100.0%	90.9%
19 Hopkins,TX		0.0%	2	1.0%	7	1.1%	5	0.8%	40.0%	33.6%
20 Freestone,TX		0.0%	1	0.5%	6	0.9%	1	0.2%	500.0%	472.6%
21 Titus,TX		0.0%	1	0.5%	4	0.6%	4	0.7%	0.0%	-4.6%
22 Cooke,TX		0.0%	1	0.5%	3	0.5%	6	1.0%	-50.0%	-52.3%
23 Hamilton,TX		0.0%		0.0%	3	0.5%	4	0.7%	-25.0%	-28.4%
24 Erath,TX		0.0%		0.0%	2	0.3%	5	0.8%	-60.0%	-61.8%
25 Somervell,TX		0.0%	1	0.5%	1	0.2%	1	0.2%	0.0%	-4.6%
<hr/>										
[Texas] Total Retail Sales for: AUG2011	52	1st-2011	181	2nd-2011	256	3rd-2011	197	4th-2011	Ytd-2011	634
[Texas] Total Retail Sales for: AUG2010	46	1st-2010	189	2nd-2010	242	3rd-2010	174	4th-2010	Ytd-2010	605
Unit % of Change	13.0%		-4.2%		5.8%		13.2%			4.8%

**Section (1-R) [ Select Counties- Stern] - Top 45 Counties Ranked by Ytd Retail Sales as of: AUG 2011**

**Totals Based on Selected Counties**

County	AUG	M-%ST	Qtr	Q-%ST	Ytd	Y-%ST	2010YTD	2010YTD-ST	YTD Unit % of Change	YTD Mkt Share % of Change
1 Tarrant,TX	6	19.4%	41	21.1%	138	25.1%	152	25.4%	-9.2%	-1.1%
2 Dallas,TX	10	32.3%	48	24.7%	126	23.0%	114	19.1%	10.5%	20.4%
3 Collin,TX	7	22.6%	37	19.1%	92	16.8%	100	16.7%	-8.0%	0.2%
4 Denton,TX	3	9.7%	29	14.9%	79	14.4%	67	11.2%	17.9%	28.4%
5 Hood,TX		0.0%	3	1.5%	24	4.4%	25	4.2%	-4.0%	4.6%
6 Rockwall,TX	1	3.2%	5	2.6%	20	3.6%	20	3.3%	0.0%	8.9%
7 Johnson,TX	1	3.2%	6	3.1%	15	2.7%	17	2.8%	-11.8%	-3.9%
8 Kaufman,TX		0.0%	5	2.6%	14	2.6%	16	2.7%	-12.5%	-4.7%
9 Parker,TX		0.0%	4	2.1%	11	2.0%	22	3.7%	-50.0%	-45.5%
10 Wise,TX	1	3.2%	3	1.5%	6	1.1%	9	1.5%	-33.3%	-27.4%
11 Ellis,TX		0.0%	2	1.0%	5	0.9%	8	1.3%	-37.5%	-31.9%
12 Henderson,TX	1	3.2%	2	1.0%	5	0.9%	6	1.0%	-16.7%	-9.2%
13 Palo Pinto,TX	1	3.2%	2	1.0%	5	0.9%	8	1.3%	-37.5%	-31.9%
14 Erath,TX		0.0%		0.0%	4	0.7%	2	0.3%	100.0%	117.9%
15 Cooke,TX		0.0%	1	0.5%	3	0.5%	6	1.0%	-50.0%	-45.5%
16 Titus,TX		0.0%	2	1.0%	3	0.5%	1	0.2%	200.0%	226.8%
17 Franklin,TX		0.0%	1	0.5%	2	0.4%	2	0.3%	0.0%	8.9%
18 Hunt,TX		0.0%	1	0.5%	2	0.4%	8	1.3%	-75.0%	-72.8%
19 Navarro,TX		0.0%		0.0%	2	0.4%	5	0.8%	-60.0%	-56.4%
20 Hopkins,TX		0.0%	1	0.5%	1	0.2%	1	0.2%	0.0%	8.9%
21 Rains,TX		0.0%	1	0.5%	1	0.2%	2	0.3%	-50.0%	-45.5%
22 Van Zandt,TX		0.0%		0.0%	1	0.2%	2	0.3%	-50.0%	-45.5%

<b>[Texas] Total Retail Sales for: AUG2011</b>	<b>31</b>	<b>1st-2011</b>	<b>93</b>	<b>2nd-2011</b>	<b>262</b>	<b>3rd-2011</b>	<b>194</b>	<b>4th-2011</b>	<b>Ytd-2011</b>	<b>549</b>
<b>[Texas] Total Retail Sales for: AUG2010</b>	<b>37</b>	<b>1st-2010</b>	<b>121</b>	<b>2nd-2010</b>	<b>267</b>	<b>3rd-2010</b>	<b>210</b>	<b>4th-2010</b>	<b>Ytd-2010</b>	<b>598</b>
<b>Unit % of Change</b>	<b>-16.2%</b>		<b>-23.1%</b>		<b>-1.9%</b>		<b>-7.6%</b>			<b>-8.2%</b>

**Section (1-U) [ Select Counties- Fiberglass ] All Cities Ranked by Name as of: AUG 2011**

**Totals Based on Selected Counties**

City	Outboard				Stern				Inboard				Other				Totals			
	AUG	Qtr	Ytd	Y-%St	AUG	Qtr	Ytd	Y-%St	AUG	Qtr	Ytd	Y-%ST	AUG	Qtr	Ytd	Y-%St	AUG	Qtr	Ytd	Y-%St
1 Dallas	5	17	45	1.5%	3	17	56	1.9%	12	72	214	7.3%	3	7	0.2%	20	109	322	11.0%	
2 Fort Worth	6	16	41	1.4%	1	10	39	1.3%	5	43	113	3.8%				12	69	193	6.6%	
3 Plano	1	8	18	0.6%	2	7	21	0.7%	3	25	82	2.8%	1	2	0.1%	6	41	123	4.2%	
4 Granbury	3	6	24	0.8%		3	22	0.7%	1	16	61	2.1%				4	25	107	3.6%	
5 Arlington	1	7	26	0.9%	3	20	0.7%	1	19	52	1.8%	1	1	2	0.1%	3	30	100	3.4%	
6 Frisco		3	10	0.3%	6	23	0.8%	2	23	64	2.2%					2	32	97	3.3%	
7 Mckinney	1	4	11	0.4%	2	9	16	0.5%		20	43	1.5%		1	0.0%	3	33	71	2.4%	
8 Keller		1	5	0.2%	5	17	0.6%		14	47	1.6%					20	69	2.4%		
9 Southlake		1	9	0.3%	4	13	0.4%		23	47	1.6%					28	69	2.4%		
10 Grand Prairie		3	12	0.4%	2	6	14	0.5%		14	31	1.1%				2	23	57	1.9%	
11 Lewisville		1	3	0.1%	1	5	16	0.5%	2	17	37	1.3%				3	23	56	1.9%	
12 Flower Mound		2	12	0.4%		2	9	0.3%		20	34	1.2%					24	55	1.9%	
13 Burleson		1	12	0.4%		4	10	0.3%	3	12	27	0.9%				3	17	49	1.7%	
14 Irving		2	8	0.3%	1	6	10	0.3%		12	31	1.1%				1	20	49	1.7%	
15 Allen		2	6	0.2%	1	4	10	0.3%	2	11	32	1.1%				3	17	48	1.6%	
16 Rockwall		1	10	0.3%	1	4	12	0.4%	1	7	22	0.7%				2	12	44	1.5%	
17 Weatherford	1	5	18	0.6%		1	7	0.2%	1	8	18	0.6%		1	0.0%	2	14	44	1.5%	
18 Carrollton	3	5	9	0.3%	2	5	9	0.3%		8	25	0.9%				5	18	43	1.5%	
19 Denton	1	2	12	0.4%		2	9	0.3%		6	19	0.6%	1	1	0.0%	1	11	41	1.4%	
20 Colleyville			5	0.2%	1	5	6	0.2%		10	27	0.9%				1	15	38	1.3%	
21 Coppell	1	1	1	0.0%		4	9	0.3%		10	28	1.0%				1	15	38	1.3%	
22 Mansfield	2	6	10	0.3%		1	5	0.2%	2	16	23	0.8%				4	23	38	1.3%	
23 Mabank		1	5	0.2%		1	4	0.1%		3	25	0.9%	1	1	0.0%		6	35	1.2%	
24 Garland	1	3	11	0.4%	1	2	5	0.2%		7	16	0.5%				2	12	32	1.1%	
25 Rowlett	1	3	5	0.2%		1	5	0.2%	1	12	22	0.7%				2	16	32	1.1%	
26 Aledo	1	1	4	0.1%		3	4	0.1%	2	9	22	0.7%				3	13	30	1.0%	
27 Grapevine			8	0.3%	1	4	9	0.3%	1	7	13	0.4%				2	11	30	1.0%	
28 North Richland Hills	1	3	10	0.3%	1	3	5	0.2%			14	0.5%				2	6	29	1.0%	
29 Forney		1	8	0.3%		2	5	0.2%	2	9	13	0.4%				2	12	26	0.9%	
30 Mesquite		3	8	0.3%		1	4	0.1%		5	12	0.4%		2	0.1%		9	26	0.9%	
31 Richardson		2	5	0.2%		2	3	0.1%		3	18	0.6%					7	26	0.9%	
32 Azle	1	1	6	0.2%			7	0.2%		3	11	0.4%	1	1	0.0%	1	5	25	0.9%	
33 Prosper		1	6	0.2%			2	0.1%		4	17	0.6%					5	25	0.9%	
34 Midlothian	1	6	13	0.4%						3	9	0.3%				1	9	22	0.7%	
35 Bedford		2	6	0.2%		2	2	0.1%		3	12	0.4%					7	20	0.7%	
36 Corinth	1	1	4	0.1%		1	6	0.2%		2	9	0.3%				1	4	19	0.6%	
37 Graford			3	0.1%	1	2	5	0.2%		3	11	0.4%				1	5	19	0.6%	
38 Waxahachie	1	2	6	0.2%			3	0.1%	1	4	9	0.3%		1	0.0%	2	6	19	0.6%	
39 Heath		2	3	0.1%		1	5	0.2%		6	8	0.3%		2	0.1%		9	18	0.6%	
40 Hurst		2	4	0.1%			1	0.0%		1	13	0.4%					3	18	0.6%	
41 The Colony	1	1	2	0.1%		3	4	0.1%		4	12	0.4%				1	8	18	0.6%	
42 Little Elm		2	5	0.2%		2	4	0.1%		3	8	0.3%					7	17	0.6%	
43 Roanoke		1	3	0.1%						3	13	0.4%					4	16	0.5%	
44 Wylie			6	0.2%		3	5	0.2%		4	5	0.2%					7	16	0.5%	
45 Corsicana	1	3	7	0.2%			2	0.1%		2	6	0.2%				1	5	15	0.5%	

<b>[Texas] Total Retail Sales for: AUG2011</b>	<b>144</b>	<b>1st-2011</b>	<b>526</b>	<b>2nd-2011</b>	<b>1354</b>	<b>3rd-2011</b>	<b>1056</b>	<b>4th-2011</b>	<b>Ytd-2011</b>	<b>2936</b>
<b>[Texas] Total Retail Sales for: AUG2010</b>	<b>184</b>	<b>1st-2010</b>	<b>602</b>	<b>2nd-2010</b>	<b>1450</b>	<b>3rd-2010</b>	<b>1050</b>	<b>4th-2010</b>	<b>Ytd-2010</b>	<b>3102</b>
<b>Unit % of Change</b>	<b>-21.7%</b>		<b>-12.6%</b>		<b>-6.6%</b>		<b>0.6%</b>			<b>-5.4%</b>

**Section (1-V) [ Select Counties- Outboard ] All Cities Ranked by Name as of: AUG 2011**

**Totals Based on Selected Counties**

City	Outboard																Totals			
	AUG	Qtr	Ytd	Y-%St	AUG	Qtr	Ytd	Y-%St	AUG	Qtr	Ytd	Y-%ST	AUG	Qtr	Ytd	Y-%St	AUG	Qtr	Ytd	Y-%St
1 Dallas	5	17	45	7.1%													5	17	45	7.1%
2 Fort Worth	6	16	41	6.5%													6	16	41	6.5%
3 Arlington	1	7	26	4.1%													1	7	26	4.1%
4 Granbury	3	6	24	3.8%													3	6	24	3.8%
5 Plano	1	8	18	2.8%													1	8	18	2.8%
6 Weatherford	1	5	18	2.8%													1	5	18	2.8%
7 Midlothian	1	6	13	2.1%													1	6	13	2.1%
8 Burleson		1	12	1.9%														1	12	1.9%
9 Denton	1	2	12	1.9%													1	2	12	1.9%
10 Flower Mound		2	12	1.9%														2	12	1.9%
11 Grand Prairie		3	12	1.9%														3	12	1.9%
12 Garland	1	3	11	1.7%													1	3	11	1.7%
13 Mckinney	1	4	11	1.7%													1	4	11	1.7%
14 Frisco		3	10	1.6%														3	10	1.6%
15 Mansfield	2	6	10	1.6%													2	6	10	1.6%
16 North Richland Hills	1	3	10	1.6%													1	3	10	1.6%
17 Rockwall		1	10	1.6%														1	10	1.6%
18 Carrollton	3	5	9	1.4%													3	5	9	1.4%
19 Southlake		1	9	1.4%														1	9	1.4%
20 Emory	1	2	8	1.3%													1	2	8	1.3%
21 Forney		1	8	1.3%														1	8	1.3%
22 Grapevine			8	1.3%															8	1.3%
23 Irving		2	8	1.3%														2	8	1.3%
24 Mesquite		3	8	1.3%														3	8	1.3%
25 Mount Vernon	2	3	8	1.3%													2	3	8	1.3%
26 Alba	1	3	7	1.1%													1	3	7	1.1%
27 Corsicana	1	3	7	1.1%													1	3	7	1.1%
28 Greenville			7	1.1%															7	1.1%
29 Joshua		3	7	1.1%														3	7	1.1%
30 Allen		2	6	0.9%														2	6	0.9%
31 Azle	1	1	6	0.9%													1	1	6	0.9%
32 Bedford		2	6	0.9%														2	6	0.9%
33 Prosper		1	6	0.9%														1	6	0.9%
34 Sulphur Springs		1	6	0.9%														1	6	0.9%
35 Waxahachie	1	2	6	0.9%													1	2	6	0.9%
36 Wylie			6	0.9%															6	0.9%
37 Colleyville			5	0.8%															5	0.8%
38 Haslet	1	1	5	0.8%													1	1	5	0.8%
39 Keller		1	5	0.8%														1	5	0.8%
40 Little Elm		2	5	0.8%														2	5	0.8%
41 Mabank		1	5	0.8%														1	5	0.8%
42 Red Oak		1	5	0.8%														1	5	0.8%
43 Richardson		2	5	0.8%														2	5	0.8%
44 Rowlett	1	3	5	0.8%													1	3	5	0.8%
45 Hurst		2	4	0.6%														2	4	0.6%

<b>[Texas] Total Retail Sales for: AUG2011</b>	<b>52</b>	<b>1st-2011</b>	<b>181</b>	<b>2nd-2011</b>	<b>256</b>	<b>3rd-2011</b>	<b>197</b>	<b>4th-2011</b>	<b>Ytd-2011</b>	<b>634</b>
<b>[Texas] Total Retail Sales for: AUG2010</b>	<b>46</b>	<b>1st-2010</b>	<b>189</b>	<b>2nd-2010</b>	<b>242</b>	<b>3rd-2010</b>	<b>174</b>	<b>4th-2010</b>	<b>Ytd-2010</b>	<b>605</b>
<b>Unit % of Change</b>	<b>13.0%</b>		<b>-4.2%</b>		<b>5.8%</b>		<b>13.2%</b>			<b>4.8%</b>

Section (1-W) [ Select Counties- Stern ] All Cities Ranked by Name as of: AUG 2011

Totals Based on Selected Counties

City					Stern								Totals			
	AUG	Qtr	Ytd	Y-%St	AUG	Qtr	Ytd	Y-%St	AUG	Qtr	Ytd	Y-%ST	AUG	Qtr	Ytd	Y-%St
1 Dallas					3	17	56	10.2%					3	17	56	10.2%
2 Fort Worth					1	10	39	7.1%					1	10	39	7.1%
3 Frisco						6	23	4.2%						6	23	4.2%
4 Granbury						3	22	4.0%						3	22	4.0%
5 Plano					2	7	21	3.8%					2	7	21	3.8%
6 Arlington						3	20	3.6%						3	20	3.6%
7 Keller						5	17	3.1%						5	17	3.1%
8 Lewisville					1	5	16	2.9%					1	5	16	2.9%
9 McKinney					2	9	16	2.9%					2	9	16	2.9%
10 Grand Prairie					2	6	14	2.6%					2	6	14	2.6%
11 Southlake						4	13	2.4%						4	13	2.4%
12 Rockwall					1	4	12	2.2%					1	4	12	2.2%
13 Allen					1	4	10	1.8%					1	4	10	1.8%
14 Burleson						4	10	1.8%						4	10	1.8%
15 Irving					1	6	10	1.8%					1	6	10	1.8%
16 Carrollton					2	5	9	1.6%					2	5	9	1.6%
17 Coppell						4	9	1.6%						4	9	1.6%
18 Denton						2	9	1.6%						2	9	1.6%
19 Flower Mound						2	9	1.6%						2	9	1.6%
20 Grapevine					1	4	9	1.6%					1	4	9	1.6%
21 Azle							7	1.3%							7	1.3%
22 Weatherford						1	7	1.3%						1	7	1.3%
23 Aubrey						1	6	1.1%						1	6	1.1%
24 Colleyville					1	5	6	1.1%					1	5	6	1.1%
25 Corinth						1	6	1.1%						1	6	1.1%
26 Forney						2	5	0.9%						2	5	0.9%
27 Garland					1	2	5	0.9%					1	2	5	0.9%
28 Graford					1	2	5	0.9%					1	2	5	0.9%
29 Heath						1	5	0.9%						1	5	0.9%
30 Mansfield						1	5	0.9%						1	5	0.9%
31 North Richland Hills					1	3	5	0.9%					1	3	5	0.9%
32 Rowlett						1	5	0.9%						1	5	0.9%
33 Wylie						3	5	0.9%						3	5	0.9%
34 Aledo						3	4	0.7%						3	4	0.7%
35 Argyle					1	3	4	0.7%					1	3	4	0.7%
36 Little Elm						2	4	0.7%						2	4	0.7%
37 Mabank						1	4	0.7%						1	4	0.7%
38 Mesquite						1	4	0.7%						1	4	0.7%
39 Stephenville							4	0.7%							4	0.7%
40 Terrell						2	4	0.7%						2	4	0.7%
41 The Colony						3	4	0.7%						3	4	0.7%
42 Lavon						1	3	0.5%						1	3	0.5%
43 Royse City							3	0.5%							3	0.5%
44 Saginaw					1	1	3	0.5%					1	1	3	0.5%
45 Waxahachie							3	0.5%							3	0.5%

[Texas] Total Retail Sales for: AUG2011	31	1st-2011	93	2nd-2011	262	3rd-2011	194	4th-2011	Ytd-2011	549
[Texas] Total Retail Sales for: AUG2010	37	1st-2010	121	2nd-2010	267	3rd-2010	210	4th-2010	Ytd-2010	598
Unit % of Change	-16.2%		-23.1%		-1.9%		-7.6%			-8.2%

**STATISTICAL SURVEYS, INC.**  
**1693 Sutherland Drive SE - Grand Rapids, Michigan 49508**  
**(616) 281-9898 www.statisticalsurveys.com**

[Your Dealer 9998-05 - Fiberglass ]

<b>Column 1</b>	<b>Manufacturers' names (alphabetical)</b>	
<b>Column 2</b>	<b>Model names/Footage (alphabetical)</b>	
<b>Column 3-18</b>	<b>Outboard,Stern,Inboard,Other</b>	
	<b>Registration Totals:Current month</b>	
		<b>Current quarter (printed quarterly only)</b>
		<b>Current year-to-date</b>
		<b>Registrations as a % of state</b>
<b>Column 19-22</b>	<b>Total of all</b>	<b>Current month</b>
		<b>Current quarter (printed quarterly only)</b>
		<b>Current year-to-date</b>
		<b>Registrations as a % of state</b>

**Also: Totals by Manufacturer and State**



Section: (2) [ Select Counties ] Alphabetic Summary by Manufacturer by Model as of: AUG 2011

Totals Based on Selected Counties		Outboard				Stern				Inboard				Other				Total				
		AUG	Qtr	Ytd	Y-%St	AUG	Qtr	Ytd	Y-%St	AUG	Qtr	Ytd	Y-%St	AUG	Qtr	Ytd	Y-%St	AUG	Qtr	Ytd	Y-%St	
<b>Axis Wake Research</b>	Axis Wake Researc-20										1	0.1%							1	0.0%		
	Axis Wake Researc-22									1	5	0.3%							1	5	0.2%	
<b>Axis Wake Research Totals</b>										<b>1</b>	<b>6</b>	<b>0.3%</b>						<b>0</b>	<b>1</b>	<b>6</b>	<b>0.2%</b>	
<b>Back Cove Yachts</b>	Back Cove Yachts-31										1	0.1%							1	0.0%		
	<b>Back Cove Yachts Totals</b>									<b>1</b>	<b>0.1%</b>							<b>0</b>	<b>0</b>	<b>1</b>	<b>0.0%</b>	
<b>Barnett</b>	Barnett-12													1	1	3.4%			1	1	0.0%	
	<b>Barnett Totals</b>													<b>1</b>	<b>1</b>	<b>3.4%</b>			<b>0</b>	<b>1</b>	<b>1</b>	<b>0.0%</b>
<b>Bass Cat</b>	Bass Cat-17		1	1	0.1%														1	1	0.0%	
	Bass Cat-19		2	2	0.3%														2	2	0.1%	
	Bass Cat-20	1	2	15	2.2%														1	2	15	0.5%
	<b>Bass Cat Totals</b>	<b>1</b>	<b>5</b>	<b>18</b>	<b>2.7%</b>														<b>1</b>	<b>5</b>	<b>18</b>	<b>0.6%</b>
<b>Bass Hunter</b>	Bass Hunter-08		1	4	0.6%														1	4	0.1%	
	Bass Hunter-10	2	2	7	1.0%														2	2	7	0.2%
	<b>Bass Hunter Totals</b>	<b>2</b>	<b>3</b>	<b>11</b>	<b>1.6%</b>														<b>2</b>	<b>3</b>	<b>11</b>	<b>0.4%</b>
<b>Bay Water</b>	Bay Water-18			1	0.1%															1	0.0%	
	<b>Bay Water Totals</b>			<b>1</b>	<b>0.1%</b>														<b>0</b>	<b>0</b>	<b>1</b>	<b>0.0%</b>
<b>Beneteau</b>	Beneteau-38									1	1	0.1%							1	1	0.0%	
	<b>Beneteau Totals</b>									<b>1</b>	<b>1</b>	<b>0.1%</b>							<b>0</b>	<b>1</b>	<b>1</b>	<b>0.0%</b>
<b>Blazer(FL)</b>	Blazer(FL)-24		2	2	0.3%														2	2	0.1%	
	<b>Blazer(FL) Totals</b>		<b>2</b>	<b>2</b>	<b>0.3%</b>														<b>0</b>	<b>2</b>	<b>2</b>	<b>0.1%</b>
<b>Blue Wave Boats</b>	Blue Wave-16		1	1	0.1%														1	1	0.0%	
	Blue Wave-19	1	2	3	0.4%														1	2	3	0.1%
	Blue Wave-22			2	0.3%															2	0.1%	
	<b>Blue Wave Boats Totals</b>	<b>1</b>	<b>3</b>	<b>6</b>	<b>0.9%</b>														<b>1</b>	<b>3</b>	<b>6</b>	<b>0.2%</b>
<b>Bluewater Yachts</b>	Bluewater Yachts-52										1	0.1%								1	0.0%	
	<b>Bluewater Yachts Totals</b>										<b>1</b>	<b>0.1%</b>						<b>0</b>	<b>0</b>	<b>1</b>	<b>0.0%</b>	
<b>Bobcat</b>	Bobcat-15													1	1	1	3.4%		1	1	1	0.0%
	<b>Bobcat Totals</b>													<b>1</b>	<b>1</b>	<b>1</b>	<b>3.4%</b>		<b>1</b>	<b>1</b>	<b>1</b>	<b>0.0%</b>
<b>Bombardier</b>	Sea-Doo-10									2	12	0.7%							2	12	0.4%	
	Sea-Doo-11									11	82	225	12.9%						11	82	225	7.5%
	Sea-Doo-12									9	145	376	21.5%						9	145	376	12.5%
	Sea-Doo-15										1	8	0.5%							1	8	0.3%
	Sea-Doo-18									1	6	11	0.6%						1	6	11	0.4%
	Sea-Doo-20											2	0.1%								2	0.1%

Section: (2) [ Select Counties ] Alphabetic Summary by Manufacturer by Model as of: AUG 2011

Totals Based on Selected Counties		Outboard				Stern				Inboard				Other				Total			
		AUG	Qtr	Ytd	Y-%St	AUG	Qtr	Ytd	Y-%St	AUG	Qtr	Ytd	Y-%St	AUG	Qtr	Ytd	Y-%St	AUG	Qtr	Ytd	Y-%St
<b>Bombardier</b>	Sea-Doo-21									1	3	20	1.1%					1	3	20	0.7%
	Sea-Doo-24										7	18	1.0%						7	18	0.6%
	<b>Bombardier Totals</b>									<b>22</b>	<b>246</b>	<b>672</b>	<b>38.4%</b>					<b>22</b>	<b>246</b>	<b>672</b>	<b>22.3%</b>
<b>Brunswick Marine Grp</b>	Baja-20					1	1	1	0.2%									1	1	1	0.0%
	Bayliner-16	2	3	5	0.7%													2	3	5	0.2%
	Bayliner-18			1	0.1%	1	11	36	6.4%									1	11	37	1.2%
	Bayliner-19						1	4	0.7%										1	4	0.1%
	Bayliner-20					1	1	2	0.4%									1	1	2	0.1%
	Bayliner-21							1	0.2%											1	0.0%
	Bayliner-22							2	0.4%											2	0.1%
	Bayliner-24							1	0.2%											1	0.0%
	Bayliner-31							1	0.2%											1	0.0%
	Boston Whaler-11			1	0.1%															1	0.0%
	Boston Whaler-13		1	1	0.1%														1	1	0.0%
	Boston Whaler-15		2	2	0.3%														2	2	0.1%
	Boston Whaler-17		1	1	0.1%														1	1	0.0%
	Boston Whaler-37		1	1	0.1%														1	1	0.0%
	Kayot-21							1	0.2%											1	0.0%
	Maxum-21							1	0.2%											1	0.0%
	Meridian Yachts-47											1	1	0.1%					1	1	0.0%
	Sea Ray-18					1	1	2	0.4%									1	1	2	0.1%
	Sea Ray-19						8	35	6.3%										8	35	1.2%
	Sea Ray-20						3	9	1.6%										3	9	0.3%
	Sea Ray-21						7	18	3.2%										7	18	0.6%
	Sea Ray-22							2	0.4%											2	0.1%
	Sea Ray-23						1	1	0.2%										1	1	0.0%
	Sea Ray-24						1	3	0.5%										1	3	0.1%
	Sea Ray-25						1	2	0.4%										1	2	0.1%
	Sea Ray-26						3	4	0.7%										3	4	0.1%
	Sea Ray-28						1	1	0.2%										1	1	0.0%
Sea Ray-29					1	3	4	0.7%									1	3	4	0.1%	
Sea Ray-30							1	0.2%											1	0.0%	
Sea Ray-31							2	0.4%											2	0.1%	
Sea Ray-34					1	2	2	0.4%									1	2	2	0.1%	

Section: (2) [ Select Counties ] Alphabetic Summary by Manufacturer by Model as of: AUG 2011

Totals Based on Selected Counties		Outboard				Stern				Inboard				Other				Total			
		AUG	Qtr	Ytd	Y-%St	AUG	Qtr	Ytd	Y-%St	AUG	Qtr	Ytd	Y-%St	AUG	Qtr	Ytd	Y-%St	AUG	Qtr	Ytd	Y-%St
<b>Brunswick Marine Grp</b>	Sea Ray-38					4		0.7%									4		0.1%		
	Sea Ray-39									1	1	0.1%					1	1	0.0%		
	Sea Ray-45										1	0.1%					1		0.0%		
	Sea Ray-50										1	0.1%					1		0.0%		
	Sea Ray-52									1	1	0.1%					1	1	0.0%		
<b>Brunswick Marine Grp Totals</b>		<b>2</b>	<b>8</b>	<b>12</b>	<b>1.8%</b>	<b>6</b>	<b>45</b>	<b>140</b>	<b>25.0%</b>	<b>3</b>	<b>5</b>	<b>0.3%</b>					<b>8</b>	<b>56</b>	<b>157</b>	<b>5.2%</b>	
<b>Bullet</b>	Bullet-22	2	2	2	0.3%													2	2	2	0.1%
	<b>Bullet Totals</b>		<b>2</b>	<b>2</b>	<b>2</b>	<b>0.3%</b>													<b>2</b>	<b>2</b>	<b>2</b>
<b>Buster</b>	Buster-10	1	2	11	1.6%													1	2	11	0.4%
	<b>Buster Totals</b>		<b>1</b>	<b>2</b>	<b>11</b>	<b>1.6%</b>													<b>1</b>	<b>2</b>	<b>11</b>
<b>Caliber 1</b>	Caliber 1-21					1	1	0.2%										1	1	0.0%	
	<b>Caliber 1 Totals</b>						<b>1</b>	<b>1</b>	<b>0.2%</b>										<b>0</b>	<b>1</b>	<b>1</b>
<b>Carolina Skiff</b>	Carolina Skiff-16			2	0.3%															2	0.1%
	Carolina Skiff-17	1	2	2	0.3%													1	2	2	0.1%
	Carolina Skiff-18			1	0.1%															1	0.0%
	Carolina Skiff-19		1	1	0.1%													1	1	0.0%	
<b>Carolina Skiff Totals</b>		<b>1</b>	<b>3</b>	<b>6</b>	<b>0.9%</b>													<b>1</b>	<b>3</b>	<b>6</b>	<b>0.2%</b>
<b>Carstens</b>	Carstens-10		1	1	0.1%													1	1	0.0%	
	<b>Carstens Totals</b>			<b>1</b>	<b>1</b>	<b>0.1%</b>													<b>0</b>	<b>1</b>	<b>1</b>
<b>Catalina Yachts</b>	Capri-22			1	0.1%															1	0.0%
	Catalina-33										1	0.1%							1	0.0%	
	Catalina-35										2	0.1%							2	0.1%	
	Catalina-37										1	0.1%							1	0.0%	
<b>Catalina Yachts Totals</b>				<b>1</b>	<b>0.1%</b>						<b>4</b>	<b>0.2%</b>					<b>0</b>	<b>0</b>	<b>5</b>	<b>0.2%</b>	
<b>Catamaran Coaches</b>	Catamaran Coaches-50			1	0.1%															1	0.0%
	<b>Catamaran Coaches Totals</b>				<b>1</b>	<b>0.1%</b>													<b>0</b>	<b>0</b>	<b>1</b>
<b>Catamaran Cruisers</b>	Catamaran Cruiser-42			1	0.1%															1	0.0%
	<b>Catamaran Cruisers Totals</b>				<b>1</b>	<b>0.1%</b>													<b>0</b>	<b>0</b>	<b>1</b>
<b>Champion</b>	Champion-18			1	0.1%															1	0.0%
	<b>Champion Totals</b>				<b>1</b>	<b>0.1%</b>													<b>0</b>	<b>0</b>	<b>1</b>
<b>Charger</b>	Charger-22			1	0.1%															1	0.0%
	<b>Charger Totals</b>				<b>1</b>	<b>0.1%</b>													<b>0</b>	<b>0</b>	<b>1</b>
<b>Charloma</b>	Charloma-08	2	3	9	1.3%													2	3	9	0.3%
	Charloma-09			1	0.1%															1	0.0%

Section: (2) [ Select Counties ] Alphabetic Summary by Manufacturer by Model as of: AUG 2011

Totals Based on Selected Counties		Outboard				Stern				Inboard				Other				Total			
		AUG	Qtr	Ytd	Y-%St	AUG	Qtr	Ytd	Y-%St	AUG	Qtr	Ytd	Y-%St	AUG	Qtr	Ytd	Y-%St	AUG	Qtr	Ytd	Y-%St
<b>Charloma</b>	Charloma-10	1	1	9	1.3%												1	1	9	0.3%	
	<b>Charloma Totals</b>	<b>3</b>	<b>4</b>	<b>19</b>	<b>2.8%</b>												<b>3</b>	<b>4</b>	<b>19</b>	<b>0.6%</b>	
<b>Chris-Craft</b>	Chris-Craft-25							2	0.4%										2	0.1%	
	<b>Chris-Craft Totals</b>							<b>2</b>	<b>0.4%</b>								<b>0</b>	<b>0</b>	<b>2</b>	<b>0.1%</b>	
<b>Cobalt</b>	Cobalt-20					1	3	6	1.1%								1	3	6	0.2%	
	Cobalt-22						5	8	1.4%									5	8	0.3%	
	Cobalt-23						5	10	1.8%									5	10	0.3%	
	Cobalt-24					1	8	15	2.7%								1	8	15	0.5%	
	Cobalt-25						1	3	0.5%									1	3	0.1%	
	Cobalt-26					1	2	5	0.9%								1	2	5	0.2%	
	Cobalt-27					1	2	8	1.4%								1	2	8	0.3%	
	Cobalt-28							5	0.9%										5	0.2%	
	Cobalt-33							1	0.2%										1	0.0%	
	<b>Cobalt Totals</b>					<b>4</b>	<b>26</b>	<b>61</b>	<b>10.9%</b>								<b>4</b>	<b>26</b>	<b>61</b>	<b>2.0%</b>	
<b>Commander</b>	Commander-26							1	0.2%										1	0.0%	
	<b>Commander Totals</b>							<b>1</b>	<b>0.2%</b>								<b>0</b>	<b>0</b>	<b>1</b>	<b>0.0%</b>	
<b>Com-Pac Yachts</b>	Com-Pac Yachts-14												1	1	3.4%			1	1	0.0%	
	<b>Com-Pac Yachts Totals</b>												<b>1</b>	<b>1</b>	<b>3.4%</b>		<b>0</b>	<b>1</b>	<b>1</b>	<b>0.0%</b>	
<b>Contender</b>	Contender-21			1	0.1%														1	0.0%	
	<b>Contender Totals</b>			<b>1</b>	<b>0.1%</b>												<b>0</b>	<b>0</b>	<b>1</b>	<b>0.0%</b>	
<b>Correct Craft</b>	Correct Craft-19									1	1	1	0.1%				1	1	1	0.0%	
	Correct Craft-20										2	7	0.4%					2	7	0.2%	
	Correct Craft-21									2	7	23	1.3%				2	7	23	0.8%	
	Correct Craft-23									2	13	33	1.9%				2	13	33	1.1%	
	<b>Correct Craft Totals</b>									<b>5</b>	<b>23</b>	<b>64</b>	<b>3.7%</b>				<b>5</b>	<b>23</b>	<b>64</b>	<b>2.1%</b>	
<b>Craig Catamaran</b>	Craig Catamaran-11		1	2	0.3%													1	2	0.1%	
	<b>Craig Catamaran Totals</b>		<b>1</b>	<b>2</b>	<b>0.3%</b>												<b>0</b>	<b>1</b>	<b>2</b>	<b>0.1%</b>	
<b>Crownline</b>	Crownline-18							17	3.0%										17	0.6%	
	Crownline-19						1	1	0.2%									1	1	0.0%	
	Crownline-21					1	1	13	2.3%								1	1	13	0.4%	
	Crownline-23							1	0.2%										1	0.0%	
	Crownline-26					1	1	4	0.7%								1	1	4	0.1%	
	<b>Crownline Totals</b>					<b>2</b>	<b>3</b>	<b>36</b>	<b>6.4%</b>								<b>2</b>	<b>3</b>	<b>36</b>	<b>1.2%</b>	
<b>Dargel BW</b>	Dargel BW-20			1	0.1%														1	0.0%	

Totals Based on Selected Counties		Outboard				Stern				Inboard				Other				Total			
		AUG	Qtr	Ytd	Y-%St	AUG	Qtr	Ytd	Y-%St	AUG	Qtr	Ytd	Y-%St	AUG	Qtr	Ytd	Y-%St	AUG	Qtr	Ytd	Y-%St
Desperado	<b>Dargel BW Totals</b>			1	0.1%												0	0	1	0.0%	
	Desperado-22			1	0.1%															1	0.0%
	<b>Desperado Totals</b>			1	0.1%												0	0	1	0.0%	
Duffy Electric	Duffy Electric-22													1	3.4%				1	0.0%	
	<b>Duffy Electric Totals</b>													1	3.4%		0	0	1	0.0%	
Ebbtide	Ebbtide-18							3	0.5%										3	0.1%	
	Ebbtide-20							1	0.2%										1	0.0%	
	Ebbtide-25							1	0.2%	1								1	1	0.0%	
	<b>Ebbtide Totals</b>							1	0.9%	5							0	1	5	0.2%	
EdgeWater	EdgeWater-21			1	0.1%														1	0.0%	
	<b>EdgeWater Totals</b>			1	0.1%												0	0	1	0.0%	
Epic	Epic-22									2	2	0.1%							2	2	0.1%
	Epic-23									2	6	0.3%							2	6	0.2%
	<b>Epic Totals</b>									4	8	0.5%					0	4	8	0.3%	
Fairport	Tartan-34									1	1	0.1%							1	1	0.0%
	<b>Fairport Totals</b>									1	1	0.1%					0	1	1	0.0%	
Falcon	Falcon-23							1	0.2%										1	0.0%	
	<b>Falcon Totals</b>							1	0.2%								0	0	1	0.0%	
Fineline	Centurion-21										1	0.1%							1	0.0%	
	Centurion-22									1	1	0.1%						1	1	0.0%	
	Centurion-23										1	0.1%							1	0.0%	
	Centurion-24										1	0.1%							1	0.0%	
	<b>Fineline Totals</b>									1	4	0.2%					0	1	4	0.1%	
Fleming Yachts	Fleming Yachts-56								1	1	1	0.1%					1	1	1	0.0%	
	<b>Fleming Yachts Totals</b>								1	1	1	0.1%					1	1	1	0.0%	
Fluid Motion	Ranger Tugs-27									1	1	0.1%						1	1	0.0%	
	<b>Fluid Motion Totals</b>									1	1	0.1%					0	1	1	0.0%	
Flying Scot	Flying Scot-19													1	3.4%				1	0.0%	
	<b>Flying Scot Totals</b>													1	3.4%		0	0	1	0.0%	
Formula	Formula-33					1	1	0.2%										1	1	0.0%	
	<b>Formula Totals</b>					1	1	0.2%									0	1	1	0.0%	
Four Winns	Four Winns-19					1	4	0.7%										1	4	0.1%	
	Four Winns-20						4	0.7%											4	0.1%	
	Four Winns-21					3	5	0.9%										3	5	0.2%	

Section: (2) [ Select Counties ] Alphabetic Summary by Manufacturer by Model as of: AUG 2011

Totals Based on Selected Counties		Outboard				Stern				Inboard				Other				Total							
		AUG	Qtr	Ytd	Y-%St	AUG	Qtr	Ytd	Y-%St	AUG	Qtr	Ytd	Y-%St	AUG	Qtr	Ytd	Y-%St	AUG	Qtr	Ytd	Y-%St				
<b>Four Winns</b>	Four Winns-22					2	5	0.9%									2	5	0.2%						
	Four Winns-23						3	0.5%										3	0.1%						
<b>Four Winns Totals</b>						<b>6</b>	<b>21</b>	<b>3.8%</b>									<b>0</b>	<b>6</b>	<b>21</b>	<b>0.7%</b>					
<b>Glastron</b>	Glastron-17	1	1	4	0.6%												1	1	4	0.1%					
	Glastron-18			1	0.1%	1	1	10	1.8%									1	1	11	0.4%				
	Glastron-20						7	23	4.1%									7	23	0.8%					
	Glastron-21						1	5	0.9%									1	5	0.2%					
	Glastron-22						3	6	1.1%									3	6	0.2%					
	Glastron-23						1	2	0.4%									1	2	0.1%					
	<b>Glastron Totals</b>		<b>1</b>	<b>1</b>	<b>5</b>	<b>0.7%</b>	<b>1</b>	<b>13</b>	<b>46</b>	<b>8.2%</b>									<b>2</b>	<b>14</b>	<b>51</b>	<b>1.7%</b>			
<b>Grady-White</b>	Grady-White-25			1	0.1%														1	0.0%					
	<b>Grady-White Totals</b>				<b>1</b>	<b>0.1%</b>												<b>0</b>	<b>0</b>	<b>1</b>	<b>0.0%</b>				
<b>Hampton Yachts</b>	Hampton Yachts-66										1	0.1%							1	0.0%					
	<b>Hampton Yachts Totals</b>											<b>1</b>	<b>0.1%</b>					<b>0</b>	<b>0</b>	<b>1</b>	<b>0.0%</b>				
<b>Hargrave</b>	Hargrave-92										1	0.1%							1	0.0%					
	<b>Hargrave Totals</b>											<b>1</b>	<b>0.1%</b>					<b>0</b>	<b>0</b>	<b>1</b>	<b>0.0%</b>				
<b>Haynie's BW</b>	Haynie's BW-21			1	0.1%														1	0.0%					
	<b>Haynie's BW Totals</b>				<b>1</b>	<b>0.1%</b>												<b>0</b>	<b>0</b>	<b>1</b>	<b>0.0%</b>				
<b>High Torque Marine</b>	High Torque Marin-27							1	0.2%											1	0.0%				
	<b>High Torque Marine Totals</b>								<b>1</b>	<b>0.2%</b>									<b>0</b>	<b>0</b>	<b>1</b>	<b>0.0%</b>			
<b>Hobie Cat</b>	Hobie Cat-16												2	4	13.8%			2	4	0.1%					
	Hobie Cat-17												2	3	10.3%			2	3	0.1%					
	Hobie Cat-18										1	1	6	20.7%	1	1	6	0.2%	1	1	6	0.2%			
<b>Hobie Cat Totals</b>													<b>1</b>	<b>5</b>	<b>13</b>	<b>44.8%</b>	<b>1</b>	<b>5</b>	<b>13</b>	<b>0.4%</b>					
<b>Honda</b>	Honda-10										1	2	0.1%					1	2	0.1%					
	Honda-11										3	6	0.3%					3	6	0.2%					
<b>Honda Totals</b>											<b>4</b>	<b>8</b>	<b>0.5%</b>			<b>0</b>	<b>4</b>	<b>8</b>	<b>0.3%</b>						
<b>Jeanneau</b>	Jeanneau-54										1	1	0.1%					1	1	0.0%					
	<b>Jeanneau Totals</b>											<b>1</b>	<b>1</b>	<b>0.1%</b>			<b>0</b>	<b>1</b>	<b>1</b>	<b>0.0%</b>					
<b>K L Ind</b>	K L Ind-08			1	0.1%														1	0.0%					
	K L Ind-09	1	2	8	1.2%												1	2	8	0.3%					
	K L Ind-10			1	0.1%														1	0.0%					
	K L Ind-11		1	3	0.4%													1	3	0.1%					
	K L Ind-12		1	1	0.1%													1	1	0.0%					

Totals Based on Selected Counties		Outboard				Stern				Inboard				Other				Total			
		AUG	Qtr	Ytd	Y-%St	AUG	Qtr	Ytd	Y-%St	AUG	Qtr	Ytd	Y-%St	AUG	Qtr	Ytd	Y-%St	AUG	Qtr	Ytd	Y-%St
<b>K L Ind</b>	K L Ind-14	1	3	5	0.7%												1	3	5	0.2%	
	<b>K L Ind Totals</b>	<b>2</b>	<b>7</b>	<b>19</b>	<b>2.8%</b>												<b>2</b>	<b>7</b>	<b>19</b>	<b>0.6%</b>	
<b>K2 Marine</b>	K2 Marine-22			1	0.1%														1	0.0%	
	<b>K2 Marine Totals</b>			<b>1</b>	<b>0.1%</b>												<b>0</b>	<b>0</b>	<b>1</b>	<b>0.0%</b>	
<b>Kal Kustom</b>	Reinell-18					1	1	0.2%										1	1	0.0%	
	Reinell-20						2	0.4%											2	0.1%	
	Reinell-21						1	0.2%											1	0.0%	
	<b>Kal Kustom Totals</b>					<b>1</b>	<b>4</b>	<b>0.7%</b>									<b>0</b>	<b>1</b>	<b>4</b>	<b>0.1%</b>	
<b>Kawasaki</b>	Jet Ski-08								1	3	14	0.8%					1	3	14	0.5%	
	Jet Ski-10									2	6	0.3%						2	6	0.2%	
	Jet Ski-11								8	55	111	6.4%					8	55	111	3.7%	
	<b>Kawasaki Totals</b>								<b>9</b>	<b>60</b>	<b>131</b>	<b>7.5%</b>					<b>9</b>	<b>60</b>	<b>131</b>	<b>4.4%</b>	
<b>KCS</b>	Cruisers Yachts-33										1	0.1%							1	0.0%	
	Cruisers Yachts-36									1	3	0.2%						1	3	0.1%	
	Cruisers Yachts-52										1	0.1%							1	0.0%	
	<b>KCS Totals</b>								<b>1</b>	<b>5</b>	<b>0.3%</b>						<b>0</b>	<b>1</b>	<b>5</b>	<b>0.2%</b>	
<b>Kencraft</b>	Kencraft-21			1	0.1%														1	0.0%	
	<b>Kencraft Totals</b>			<b>1</b>	<b>0.1%</b>												<b>0</b>	<b>0</b>	<b>1</b>	<b>0.0%</b>	
<b>Key West</b>	Key West-19			1	0.1%														1	0.0%	
	<b>Key West Totals</b>			<b>1</b>	<b>0.1%</b>												<b>0</b>	<b>0</b>	<b>1</b>	<b>0.0%</b>	
<b>Larson</b>	Larson-17					1	1	0.2%										1	1	0.0%	
	Larson-18					2	6	1.1%										2	6	0.2%	
	Larson-19					1	1	0.2%										1	1	0.0%	
	Larson-20					1	1	0.2%										1	1	0.0%	
	Larson-21						2	0.4%											2	0.1%	
	Larson-22						5	0.9%											5	0.2%	
	Larson-26						1	0.2%											1	0.0%	
	<b>Larson Totals</b>					<b>5</b>	<b>17</b>	<b>3.0%</b>									<b>0</b>	<b>5</b>	<b>17</b>	<b>0.6%</b>	
<b>Legend Boats</b>	Legend Boats-19			1	0.1%														1	0.0%	
	Legend Boats-20	1	1	4	0.6%												1	1	4	0.1%	
	Legend Boats-21	1	4	14	2.1%												1	4	14	0.5%	
	<b>Legend Boats Totals</b>	<b>2</b>	<b>5</b>	<b>19</b>	<b>2.8%</b>												<b>2</b>	<b>5</b>	<b>19</b>	<b>0.6%</b>	
<b>Liberty Investments</b>	Fountain-47					1	1	0.2%										1	1	0.0%	
	Pro-Line-18			1	0.1%														1	0.0%	

Totals Based on Selected Counties		Outboard				Stern				Inboard				Other				Total				
		AUG	Qtr	Ytd	Y-%St	AUG	Qtr	Ytd	Y-%St	AUG	Qtr	Ytd	Y-%St	AUG	Qtr	Ytd	Y-%St	AUG	Qtr	Ytd	Y-%St	
Luhrs Marine Group	<b>Liberty Investments Totals</b>			1	0.1%			1	1	0.2%								0	1	2	0.1%	
	Silverton-43												1	0.1%						1	0.0%	
M. B. Sports	<b>Luhrs Marine Group Totals</b>											1	0.1%					0	0	1	0.0%	
	M. B. Sports-21										1	1	1	0.1%				1	1	1	0.0%	
	M. B. Sports-23												1	0.1%						1	0.0%	
Macgregor Yacht	<b>M. B. Sports Totals</b>										1	1	2	0.1%				1	1	2	0.1%	
	Macgregor Yacht-26																1	3.4%		1	0.0%	
Majek BW	<b>Macgregor Yacht Totals</b>															1	3.4%		0	0	1	0.0%
	Majek BW-25			1	0.1%															1	0.0%	
Malibu	<b>Majek BW Totals</b>			1	0.1%													0	0	1	0.0%	
	Malibu-20												1	0.1%						1	0.0%	
	Malibu-22									1	5	15	0.9%					1	5	15	0.5%	
	Malibu-23										10	40	2.3%						10	40	1.3%	
	Malibu-25										5	17	1.0%						5	17	0.6%	
Marine Products	<b>Malibu Totals</b>							1	20	73	4.2%							1	20	73	2.4%	
	Chaparral-20					2	6	7	1.3%									2	6	7	0.2%	
	Chaparral-21						1	2	0.4%										1	2	0.1%	
	Chaparral-22						2	8	1.4%										2	8	0.3%	
	Chaparral-23							1	0.2%											1	0.0%	
	Chaparral-24						2	5	0.9%										2	5	0.2%	
	Chaparral-26					1	3	6	1.1%									1	3	6	0.2%	
	Chaparral-27							1	0.2%											1	0.0%	
	Chaparral-28							1	3	0.5%										1	3	0.1%
	Chaparral-29					1	1	3	0.5%										1	1	3	0.1%
	Chaparral-31								1	0.2%											1	0.0%
	Chaparral-33								1	0.2%											1	0.0%
	MasterCraft	<b>Marine Products Totals</b>					4	16	38	6.8%									4	16	38	1.3%
		MasterCraft-20												2	5	0.3%				2	5	0.2%
MasterCraft-21													1	2	0.1%				1	2	0.1%	
MasterCraft-22										1	7	20	1.1%					1	7	20	0.7%	
MasterCraft-23										1	3	8	0.5%					1	3	8	0.3%	
MasterCraft-24										1	10	23	1.3%					1	10	23	0.8%	
MasterCraft-25													4	0.2%						4	0.1%	
MasterCraft-28													2	0.1%						2	0.1%	

Totals Based on Selected Counties		Outboard				Stern				Inboard				Other				Total			
		AUG	Qtr	Ytd	Y-%St	AUG	Qtr	Ytd	Y-%St	AUG	Qtr	Ytd	Y-%St	AUG	Qtr	Ytd	Y-%St	AUG	Qtr	Ytd	Y-%St
	<b>MasterCraft Totals</b>									<b>3</b>	<b>23</b>	<b>64</b>	<b>3.7%</b>					<b>3</b>	<b>23</b>	<b>64</b>	<b>2.1%</b>
<b>Maverick Boat</b>	Hewes-19			1	0.1%															1	0.0%
	Maverick-17			1	0.1%															1	0.0%
	Pathfinder-20			1	0.1%															1	0.0%
	Pathfinder-22	1	1	1	0.1%													1	1	1	0.0%
	<b>Maverick Boat Totals</b>	<b>1</b>	<b>1</b>	<b>4</b>	<b>0.6%</b>													<b>1</b>	<b>1</b>	<b>4</b>	<b>0.1%</b>
<b>Melges BW</b>	Melges BW-16																			1	3.4%
	<b>Melges BW Totals</b>																			<b>1</b>	<b>3.4%</b>
<b>Mokai</b>	Mokai-12											1	2	0.1%						1	2
	<b>Mokai Totals</b>											<b>1</b>	<b>2</b>	<b>0.1%</b>						<b>0</b>	<b>1</b>
<b>Monterey</b>	Monterey-20							1	1	0.2%										1	1
	Monterey-21								1	0.2%											1
	Monterey-23								1	0.2%											1
	Monterey-24								1	0.2%											1
	Monterey-27								2	0.4%											2
	<b>Monterey Totals</b>							<b>1</b>	<b>6</b>	<b>1.1%</b>										<b>0</b>	<b>1</b>
<b>Nautic Global Group</b>	Hurricane-19	1	5	11	1.6%			1	5	0.9%										1	6
	Hurricane-20		4	12	1.8%			3	13	2.3%										7	25
	Hurricane-21								1	0.2%											1
	Hurricane-22			1	0.1%																1
	Hurricane-23		1	1	0.1%			1	1	0.2%										2	2
	Hurricane-24		1	1	0.1%															1	1
	Rinker-19								1	0.2%											1
	Rinker-27								1	0.2%											1
	Rinker-33								2	0.4%											2
	<b>Nautic Global Group Totals</b>	<b>1</b>	<b>11</b>	<b>26</b>	<b>3.9%</b>			<b>5</b>	<b>24</b>	<b>4.3%</b>										<b>1</b>	<b>16</b>
<b>Nautic Star</b>	Nautic Star-18		1	2	0.3%															1	2
	Nautic Star-19		1	3	0.4%															1	3
	Nautic Star-21		1	2	0.3%			1	1	0.2%										2	3
	Nautic Star-22			2	0.3%																2
	<b>Nautic Star Totals</b>		<b>3</b>	<b>9</b>	<b>1.3%</b>			<b>1</b>	<b>1</b>	<b>0.2%</b>										<b>0</b>	<b>4</b>
<b>NewWater BW</b>	NewWater BW-18			1	0.1%																1
	<b>NewWater BW Totals</b>			<b>1</b>	<b>0.1%</b>															<b>0</b>	<b>0</b>
<b>Nordic Boats</b>	Nordic Boats-27					1	1	1	0.2%											1	1

Totals Based on Selected Counties		Outboard				Stern				Inboard				Other				Total						
		AUG	Qtr	Ytd	Y-%St	AUG	Qtr	Ytd	Y-%St	AUG	Qtr	Ytd	Y-%St	AUG	Qtr	Ytd	Y-%St	AUG	Qtr	Ytd	Y-%St			
NorthCoast	<b>Nordic Boats Totals</b>					1	1	1	0.2%									1	1	1	0.0%			
	NorthCoast-37	1	1	1	0.1%													1	1	1	0.0%			
Pelican Int	<b>NorthCoast Totals</b>	1	1	1	0.1%													1	1	1	0.0%			
	Pelican Int-08	1	7	40	5.9%									1	1	3.4%					1	8	41	1.4%
	Pelican Int-09		1	1	0.1%														1	1	0.0%			
	Pelican Int-10	3	16	67	10.0%									3	5	17.2%					3	19	72	2.4%
	Pelican Int-14			2	0.3%															2	0.1%			
	Pelican Int-15		2	2	0.3%														2	2	0.1%			
	Pelican Int-16			4	0.6%															4	0.1%			
	Pelican Int-17			1	0.1%															1	0.0%			
	<b>Pelican Int Totals</b>	4	26	117	17.4%									4	6	20.7%					4	30	123	4.1%
Phoenix Bass	Phoenix Bass-19			1	0.1%															1	0.0%			
Porta-Bote	<b>Phoenix Bass Totals</b>			1	0.1%													0	0	1	0.0%			
	Porta-Bote-11			3	0.4%															3	0.1%			
	Porta-Bote-14		1	4	0.6%														1	4	0.1%			
Powercat Group	<b>Porta-Bote Totals</b>	1	7	1.0%													0	1	7	0.2%				
	Glacier Bay-26			1	0.1%															1	0.0%			
ProBoat Piranha	<b>Powercat Group Totals</b>			1	0.1%													0	0	1	0.0%			
	ProBoat Piranha-22	1	1	1	0.1%													1	1	1	0.0%			
Ranger	<b>ProBoat Piranha Totals</b>	1	1	1	0.1%													1	1	1	0.0%			
	Ranger-17			1	0.1%															1	0.0%			
	Ranger-18		2	6	0.9%														2	6	0.2%			
	Ranger-19		3	10	1.5%														3	10	0.3%			
	Ranger-20	1	1	8	1.2%													1	1	8	0.3%			
	Ranger-21	3	13	43	6.4%													3	13	43	1.4%			
	Ranger-22		1	6	0.9%														1	6	0.2%			
	Ranger-23			2	0.3%															2	0.1%			
	Ranger-24			1	0.1%															1	0.0%			
Regal	<b>Ranger Totals</b>	4	20	77	11.4%													4	20	77	2.6%			
	Regal-19					1	2	4	0.7%									1	2	4	0.1%			
	Regal-21					1	7	18	3.2%									1	7	18	0.6%			
	Regal-23						4	14	2.5%										4	14	0.5%			
	Regal-25						4	6	1.1%										4	6	0.2%			
	Regal-27					1	1	2	0.4%									1	1	2	0.1%			

Section: (2) [ Select Counties ] Alphabetic Summary by Manufacturer by Model as of: AUG 2011

Totals Based on Selected Counties		Outboard				Stern				Inboard				Other				Total			
		AUG	Qtr	Ytd	Y-%St	AUG	Qtr	Ytd	Y-%St	AUG	Qtr	Ytd	Y-%St	AUG	Qtr	Ytd	Y-%St	AUG	Qtr	Ytd	Y-%St
Regal	Regal-52									1	1	0.1%					1	1	0.0%		
	<b>Regal Totals</b>					3	18	44	7.9%		1	1	0.1%				3	19	45	1.5%	
Robertson and Caine	Leopard Catamaran-43																		1	0.0%	
	<b>Robertson and Caine Totals</b>										1	0.1%					0	0	1	0.0%	
Sak Marine	Sak Marine-18							2	0.4%										2	0.1%	
	Sak Marine-20						2	5	0.9%									2	5	0.2%	
	Sak Marine-22						1	1	0.2%									1	1	0.0%	
	Sak Marine-23							3	0.5%										3	0.1%	
	Sak Marine-24							1	0.2%										1	0.0%	
	<b>Sak Marine Totals</b>						3	12	2.1%								0	3	12	0.4%	
Sanger	Sanger-23											1	0.1%						1	0.0%	
	<b>Sanger Totals</b>											1	0.1%				0	0	1	0.0%	
Sea Fox Boats	Azure-29							1	0.2%										1	0.0%	
	Mariah-18						1	2	0.4%									1	2	0.1%	
	Mariah-23							1	0.2%										1	0.0%	
	Sea Fox-18			2	0.3%														2	0.1%	
	Sea Fox-20		1	7	1.0%													1	7	0.2%	
	Sea Fox-21			1	0.1%														1	0.0%	
	Sea Fox-22		1	3	0.4%													1	3	0.1%	
	<b>Sea Fox Boats Totals</b>		2	13	1.9%		1	4	0.7%								0	3	17	0.6%	
Sea Hunt Boats	Sea Hunt Boats-19		1	5	0.7%													1	5	0.2%	
	Sea Hunt Boats-20			1	0.1%														1	0.0%	
	Sea Hunt Boats-21		1	4	0.6%													1	4	0.1%	
	Sea Hunt Boats-22		2	10	1.5%													2	10	0.3%	
	Sea Hunt Boats-23			1	0.1%														1	0.0%	
	Sea Hunt Boats-24	1	1	3	0.4%												1	1	3	0.1%	
	Sea Hunt Boats-27			1	0.1%														1	0.0%	
	<b>Sea Hunt Boats Totals</b>	1	5	25	3.7%												1	5	25	0.8%	
Seminole Marine Grp	Southwind-20	2	3	3	0.4%												2	3	3	0.1%	
	Southwind-21	2	2	2	0.3%												2	2	2	0.1%	
	<b>Seminole Marine Grp Totals</b>	4	5	5	0.7%												4	5	5	0.2%	
Shoalwater	Shoalwater-23			1	0.1%														1	0.0%	
	<b>Shoalwater Totals</b>			1	0.1%												0	0	1	0.0%	
Ski Supreme	Ski Supreme-21									1	3	0.2%						1	3	0.1%	

Totals Based on Selected Counties		Outboard				Stern				Inboard				Other				Total			
		AUG	Qtr	Ytd	Y-%St	AUG	Qtr	Ytd	Y-%St	AUG	Qtr	Ytd	Y-%St	AUG	Qtr	Ytd	Y-%St	AUG	Qtr	Ytd	Y-%St
<b>Ski Supreme</b>	Ski Supreme-23									3	8	0.5%						3	8	0.3%	
	<b>Ski Supreme Totals</b>									<b>4</b>	<b>11</b>	<b>0.6%</b>						<b>0</b>	<b>4</b>	<b>11</b>	<b>0.4%</b>
<b>Skier's Choice</b>	Moomba-20									2	7	0.4%						2	7	0.2%	
	Moomba-22									4	12	0.7%						4	12	0.4%	
	Moomba-23									3	6	0.3%						3	6	0.2%	
	Supra-21									1	4	0.2%						1	4	0.1%	
	Supra-22									1	1	0.3%						1	1	0.2%	
	Supra-24									1	7	0.4%						1	7	0.2%	
	<b>Skier's Choice Totals</b>									<b>1</b>	<b>12</b>	<b>4.1%</b>						<b>1</b>	<b>12</b>	<b>4.1%</b>	
<b>Smoker-Craft</b>	Vectra-20			1	0.1%														1	0.0%	
	<b>Smoker-Craft Totals</b>			<b>1</b>	<b>0.1%</b>													<b>0</b>	<b>0</b>	<b>1</b>	<b>0.0%</b>
<b>Splendor</b>	Splendor-24							1	0.2%										1	0.0%	
	<b>Splendor Totals</b>							<b>1</b>	<b>0.2%</b>									<b>0</b>	<b>0</b>	<b>1</b>	<b>0.0%</b>
<b>Starcraft Marine</b>	Starcraft-15			1	0.1%														1	0.0%	
	Starcraft-17			1	0.1%														1	0.0%	
	Starcraft-20							1	0.2%										1	0.0%	
	Starcraft-23							1	0.2%										1	0.0%	
	<b>Starcraft Marine Totals</b>			<b>2</b>	<b>0.3%</b>			<b>2</b>	<b>0.4%</b>									<b>0</b>	<b>0</b>	<b>4</b>	<b>0.1%</b>
<b>Still Water</b>	Still Water-18			1	0.1%														1	0.0%	
	Still Water-27			1	0.1%														1	0.0%	
	<b>Still Water Totals</b>			<b>1</b>	<b>0.2%</b>													<b>0</b>	<b>1</b>	<b>2</b>	<b>0.1%</b>
<b>Stingray</b>	Stingray-20							1	0.4%										1	0.1%	
	Stingray-21							1	0.2%										1	0.0%	
	<b>Stingray Totals</b>							<b>1</b>	<b>0.3%</b>									<b>0</b>	<b>1</b>	<b>3</b>	<b>0.1%</b>
<b>Stratos</b>	Stratos-18			2	1.2%														2	0.3%	
	Stratos-19			2	0.4%														2	0.1%	
	Stratos-20			1	0.1%														1	0.0%	
	Stratos-21			1	0.1%														1	0.0%	
	<b>Stratos Totals</b>			<b>4</b>	<b>1.9%</b>													<b>0</b>	<b>4</b>	<b>13</b>	<b>0.4%</b>
<b>Tige</b>	Tige-20									2	2	0.1%							2	0.1%	
	Tige-21										1	0.1%							1	0.0%	
	Tige-22									1	8	0.5%							1	0.3%	
	Tige-24									3	5	0.3%							3	0.2%	
	<b>Tige Totals</b>									<b>6</b>	<b>16</b>	<b>0.9%</b>						<b>0</b>	<b>6</b>	<b>16</b>	<b>0.5%</b>

Totals Based on Selected Counties		Outboard				Stern				Inboard				Other				Total				
		AUG	Qtr	Ytd	Y-%St	AUG	Qtr	Ytd	Y-%St	AUG	Qtr	Ytd	Y-%St	AUG	Qtr	Ytd	Y-%St	AUG	Qtr	Ytd	Y-%St	
<b>Tracker Marine</b>	Mako-19	2	4	8	1.2%													2	4	8	0.3%	
	Mako-21		1	4	0.6%														1	4	0.1%	
	Nitro-18	1	6	15	2.2%														1	6	15	0.5%
	Nitro-19	2	14	32	4.8%														2	14	32	1.1%
	Nitro-20	1	3	13	1.9%														1	3	13	0.4%
	Nitro-21	1	3	8	1.2%														1	3	8	0.3%
	Tahoe-18					4	6	8	1.4%										4	6	8	0.3%
	Tahoe-19			1	0.1%	2	21	35	6.3%										2	21	36	1.2%
	Tahoe-20					3	5	7	1.3%										3	5	7	0.2%
	Tahoe-21			1	0.1%	1	5	16	2.9%										1	5	17	0.6%
	Tahoe-22						6	11	2.0%											6	11	0.4%
	Tahoe-26							1	0.2%												1	0.0%
	<b>Tracker Marine Totals</b>		<b>7</b>	<b>31</b>	<b>82</b>	<b>12.2%</b>	<b>10</b>	<b>43</b>	<b>78</b>	<b>14.0%</b>									<b>17</b>	<b>74</b>	<b>160</b>	<b>5.3%</b>
<b>Tran Sport</b>	Tran Sport-20	1	1	1	0.1%													1	1	1	0.0%	
	<b>Tran Sport Totals</b>		<b>1</b>	<b>1</b>	<b>1</b>	<b>0.1%</b>													<b>1</b>	<b>1</b>	<b>1</b>	<b>0.0%</b>
<b>Triton(Fib)</b>	Triton(Fib)-18			5	0.7%															5	0.2%	
	Triton(Fib)-19			3	0.4%															3	0.1%	
	Triton(Fib)-20	1	2	6	0.9%														1	2	6	0.2%
	Triton(Fib)-21			3	0.4%															3	0.1%	
	Triton(Fib)-22			1	0.1%															1	0.0%	
	Triton(Fib)-24		1	1	0.1%															1	1	0.0%
	<b>Triton(Fib) Totals</b>		<b>1</b>	<b>3</b>	<b>19</b>	<b>2.8%</b>													<b>1</b>	<b>3</b>	<b>19</b>	<b>0.6%</b>
<b>Triumph</b>	Triumph-24	1	1	1	0.1%													1	1	1	0.0%	
<b>Triumph Totals</b>		<b>1</b>	<b>1</b>	<b>1</b>	<b>0.1%</b>													<b>1</b>	<b>1</b>	<b>1</b>	<b>0.0%</b>	
<b>Unlimited Glassworks</b>	Unlimited Glasswo-16			1	0.1%															1	0.0%	
<b>Unlimited Glassworks Totals</b>				<b>1</b>	<b>0.1%</b>													<b>0</b>	<b>0</b>	<b>1</b>	<b>0.0%</b>	
<b>VIP</b>	VIP-18							2	0.4%											2	0.1%	
	VIP-19			1	0.1%															1	0.0%	
	VIP-20							3	0.5%											3	0.1%	
	VIP-21							1	2	0.4%									1	2	0.1%	
	<b>VIP Totals</b>				<b>1</b>	<b>0.1%</b>			<b>1</b>	<b>7</b>	<b>1.3%</b>								<b>0</b>	<b>1</b>	<b>8</b>	<b>0.3%</b>
<b>Water Moccasin</b>	Water Moccasin-11												2	6.9%						2	0.1%	
	Water Moccasin-12												1	1	3.4%				1	1	0.0%	
	Water Moccasin-14			1	0.1%															1	0.0%	

Section: (2) [ Select Counties ] Alphabetic Summary by Manufacturer by Model as of: AUG 2011

Totals Based on Selected Counties

County/Dealer/Manufacturer/Model		Outboard				Stern				Inboard				Other				Total			
		AUG	Qtr	Ytd	Y-%St	AUG	Qtr	Ytd	Y-%St	AUG	Qtr	Ytd	Y-%St	AUG	Qtr	Ytd	Y-%St	AUG	Qtr	Ytd	Y-%St
<b>Water Moccasin Totals</b>				<b>1</b>	<b>0.1%</b>									<b>1</b>	<b>3</b>	<b>10.3%</b>	<b>0</b>	<b>1</b>	<b>4</b>	<b>0.1%</b>	
<b>Yamaha</b>	Skeeter-17	1	1	2	0.3%												1	1	2	0.1%	
	Skeeter-18	1	4	21	3.1%												1	4	21	0.7%	
	Skeeter-19	2	5	13	1.9%												2	5	13	0.4%	
	Skeeter-20	1	12	45	6.7%												1	12	45	1.5%	
	Skeeter-21	2	10	26	3.9%												2	10	26	0.9%	
	Skeeter-22			1	0.1%														1	0.0%	
	Skeeter-24		1	2	0.3%													1	2	0.1%	
	Wave Runner-07									3	6	0.3%						3	6	0.2%	
	Wave Runner-10									2	26	61	3.5%				2	26	61	2.0%	
	Wave Runner-11									7	137	364	20.8%				7	137	364	12.1%	
	Yamaha Jet-21									25	85	4.9%					25	85	2.8%		
	Yamaha Jet-24									7	45	103	5.9%				7	45	103	3.4%	
<b>Yamaha Totals</b>		<b>7</b>	<b>33</b>	<b>110</b>	<b>16.3%</b>					<b>16</b>	<b>236</b>	<b>619</b>	<b>35.4%</b>				<b>23</b>	<b>269</b>	<b>729</b>	<b>24.2%</b>	
<b>Texas Totals</b>		<b>52</b>	<b>197</b>	<b>673</b>	<b>22.4%</b>	<b>31</b>	<b>194</b>	<b>559</b>	<b>18.6%</b>	<b>59</b>	<b>652</b>	<b>1748</b>	<b>58.1%</b>	<b>2</b>	<b>13</b>	<b>29</b>	<b>1.0%</b>	<b>144</b>	<b>1056</b>	<b>3009</b>	<b>100.0%</b>

**STATISTICAL SURVEYS, INC.**  
**1693 Sutherland Drive SE - Grand Rapids, Michigan 49508**  
**(616) 281-9898 www.statisticalsurveys.com**  
 [Your Dealer 9998-05 - Fiberglass ]

**Section 3-A**

Column 1                    County Name (Alphabetical)\*\*

Column 2-17                Outboard,Stern,Inboard,Other

                                  Registration Totals:Current month

                                  Current quarter (printed quarterly only)

                                  Current year-to-date

                                  Registrations as a % of state

Column 18-21              Total of all                    Current month

                                  Current quarter (printed quarterly only)

                                  Current year-to-date

                                  Registrations as a % of state

**Section 3-B**

Column 1                    City Name (Alphabetical)\*\*

Column 2-17                Outboard,Stern,Inboard,Other

                                  Registration Totals:Current month

                                  Current quarter (printed quarterly only)

                                  Current year-to-date

                                  Registrations as a % of state

Column 18-21              Total of all                    Current month

                                  Current quarter (printed quarterly only)

                                  Current year-to-date

                                  Registrations as a % of state

totals for the current month, by quarter and yearly.

Note: Totals are Based on Selected Counties in This Section



Section (3-A) [ Select Counties- Fiberglass ] ALL Counties Ranked by Name as of: AUG 2011

Totals Based on Selected Counties

County/	Outboard				Stern				Inboard				Other				Total			
	AUG	Qtr	Ytd	Y-%ST	AUG	Qtr	Ytd	Y-%ST	AUG	Qtr	Ytd	Y-%ST	AUG	Qtr	Ytd	Y-%ST	AUG	Qtr	Ytd	Y-%St
Collin,TX	2	23	74	11.0%	7	37	92	16.5%	7	97	281	16.1%	1	3	10.3%		16	158	450	15.0%
Cooke,TX		1	3	0.4%		1	3	0.5%		6	23	1.3%					8	29		1.0%
Dallas,TX	12	44	120	17.8%	10	48	126	22.5%	15	162	444	25.4%	3	9	31.0%		37	257	699	23.2%
Denton,TX	7	16	59	8.8%	3	29	79	14.1%	9	81	194	11.1%	1	2	4	13.8%	20	128	336	11.2%
Ellis,TX	3	11	30	4.5%		2	5	0.9%	1	10	26	1.5%		1	3.4%		4	23	62	2.1%
Erath,TX			2	0.3%			4	0.7%		2	5	0.3%	1	1	3.4%		3	12		0.4%
Franklin,TX	2	3	8	1.2%		1	2	0.4%		3	6	0.3%					2	7	16	0.5%
Freestone,TX		1	6	0.9%						8	12	0.7%		1	3.4%		9	19		0.6%
Hamilton,TX			3	0.4%														3		0.1%
Henderson,TX			13	1.9%	1	2	5	0.9%		4	14	0.8%					1	6	32	1.1%
Hood,TX	3	6	24	3.6%		3	24	4.3%	1	18	65	3.7%					4	27	113	3.8%
Hopkins,TX		2	7	1.0%		1	1	0.2%		3	5	0.3%					6	13		0.4%
Hunt,TX		2	12	1.8%		1	2	0.4%		3	10	0.6%					6	24		0.8%
Johnson,TX	2	8	30	4.5%	1	6	15	2.7%	3	22	45	2.6%					6	36	90	3.0%
Kaufman,TX	1	5	20	3.0%		5	14	2.5%	2	14	51	2.9%	1	1	3.4%		3	25	86	2.9%
Navarro,TX	1	3	11	1.6%			2	0.4%		3	8	0.5%					1	6	21	0.7%
Palo Pinto,TX		2	9	1.3%	1	2	5	0.9%		8	24	1.4%					1	12	38	1.3%
Parker,TX	2	7	27	4.0%		4	11	2.0%	3	20	49	2.8%		1	3.4%		5	31	88	2.9%
Rains,TX	2	5	15	2.2%		1	1	0.2%			3	0.2%	1	1	3.4%		2	7	20	0.7%
Rockwall,TX		4	17	2.5%	1	5	20	3.6%	1	17	36	2.1%		2	6.9%		2	26	75	2.5%
Somervell,TX		1	1	0.1%						3	4	0.2%					4	5		0.2%
Tarrant,TX	12	44	148	22.0%	6	41	138	24.7%	11	150	403	23.1%	1	2	3	10.3%	30	237	692	23.0%
Titus,TX		1	4	0.6%		2	3	0.5%		3	8	0.5%					6	15		0.5%
Van Zandt,TX	2	5	15	2.2%			1	0.2%		2	6	0.3%	1	1	3.4%		2	8	23	0.8%
Wise,TX	1	3	15	2.2%	1	3	6	1.1%	6	13	26	1.5%	1	1	3.4%		8	20	48	1.6%
<b>Texas Totals</b>	<b>52</b>	<b>197</b>	<b>673</b>	<b>22.4%</b>	<b>31</b>	<b>194</b>	<b>559</b>	<b>18.6%</b>	<b>59</b>	<b>652</b>	<b>1748</b>	<b>58.1%</b>	<b>2</b>	<b>13</b>	<b>29</b>	<b>1.0%</b>	<b>144</b>	<b>1056</b>	<b>3009</b>	<b>100.0%</b>



Section (3-B) [ Select Counties- Fiberglass ] All Cities Ranked by Name as of: AUG 2011

Totals Based on Selected Counties

City	Outboard				Stern				Inboard				Other				Total			
	AUG	Qtr	Ytd	Y-%St	AUG	Qtr	Ytd	Y-%St	AUG	Qtr	Ytd	Y-%ST	AUG	Qtr	Ytd	Y-%St	AUG	Qtr	Ytd	Y-%St
Addison									1	5	0.3%						1	5	0.2%	
Alba	1	3	7	1.0%									1	1	3.4%		1	4	8	0.3%
Aledo	1	1	4	0.6%		3	4	0.7%	2	9	22	1.3%					3	13	30	1.0%
Allen		2	6	0.9%	1	4	10	1.8%	2	11	32	1.8%					3	17	48	1.6%
Alvarado	1	1	3	0.4%	1	1	2	0.4%		1	1	0.1%					2	3	6	0.2%
Alvord			1	0.1%		1	1	0.2%	1	1	2	0.1%					1	2	4	0.1%
Anna							1	0.2%											1	0.0%
Argyle	1	1	2	0.3%	1	3	4	0.7%	1	4	9	0.5%					3	8	15	0.5%
Arlington	1	7	26	3.9%		3	20	3.6%	1	19	52	3.0%	1	1	2	6.9%	3	30	100	3.3%
Athens			3	0.4%						1	5	0.3%					1	8		0.3%
Aubrey						1	6	1.1%		3	6	0.3%					4	12		0.4%
Azle	1	1	6	0.9%			7	1.3%		3	11	0.6%		1	1	3.4%	1	5	25	0.8%
Balch Springs										1	1	0.1%					1	1		0.0%
Barry			1	0.1%															1	0.0%
Bartonville											1	0.1%							1	0.0%
Bedford		2	6	0.9%		2	2	0.4%		3	12	0.7%					7	20		0.7%
Ben Wheeler			2	0.3%															2	0.1%
Benbrook		2	3	0.4%		1	2	0.4%		1	3	0.2%					4	8		0.3%
Blooming Grove			1	0.1%															1	0.0%
Blue Ridge						1	1	0.2%									1	1		0.0%
Boyd			1	0.1%			1	0.2%											2	0.1%
Bridgeport		1	4	0.6%					5	7	9	0.5%					5	8	13	0.4%
Brock											1	0.1%							1	0.0%
Brownsboro			2	0.3%		1	2	0.4%									1	4		0.1%
Burleson		1	12	1.8%		4	10	1.8%	3	12	27	1.5%					3	17	49	1.6%
Caddo Mills		1	3	0.4%						3	4	0.2%					4	7		0.2%
Campbell			1	0.1%															1	0.0%
Canton			2	0.3%						1	2	0.1%		1	1	3.4%	2	5		0.2%
Carrollton	3	5	9	1.3%	2	5	9	1.6%		8	25	1.4%					5	18	43	1.4%
Cedar Hill			4	0.6%					1	3	7	0.4%					1	3	11	0.4%
Celina			1	0.1%			2	0.4%		1	3	0.2%					1	6		0.2%
Chandler			4	0.6%															4	0.1%
Chico	1	1	2	0.3%			1	0.2%			4	0.2%		1	1	3.4%	1	2	8	0.3%
Cleburne		1	3	0.4%			1	0.2%		6	11	0.6%					7	15		0.5%
Colleyville			5	0.7%	1	5	6	1.1%		10	27	1.5%					1	15	38	1.3%
Combine	1	1	2	0.3%						2	2	0.1%					1	3	4	0.1%
Cookville			1	0.1%							1	0.1%							2	0.1%
Coppell	1	1	1	0.1%		4	9	1.6%		10	28	1.6%					1	15	38	1.3%
Copper Canyon							1	0.2%											1	0.0%
Corinth	1	1	4	0.6%		1	6	1.1%		2	9	0.5%					1	4	19	0.6%
Corsicana	1	3	7	1.0%			2	0.4%		2	6	0.3%					1	5	15	0.5%
Crandall			1	0.1%															1	0.0%
Cresson							1	0.2%		1	2	0.1%					1	3		0.1%
Crossroads						1	1	0.2%		1	2	0.1%					2	3		0.1%
Crowley							3	0.5%		3	4	0.2%					3	7		0.2%
Cumby		1	1	0.1%														1	1	0.0%
Dallas	5	17	45	6.7%	3	17	56	10.0%	12	72	214	12.2%		3	7	24.1%	20	109	322	10.7%
Dawson										1	1	0.1%						1	1	0.0%
Decatur			4	0.6%						1	2	0.1%					1	6		0.2%

Section (3-B) [ Select Counties- Fiberglass ] All Cities Ranked by Name as of: AUG 2011

Totals Based on Selected Counties

City	Outboard				Stern				Inboard				Other				Total			
	AUG	Qtr	Ytd	Y-%St	AUG	Qtr	Ytd	Y-%St	AUG	Qtr	Ytd	Y-%ST	AUG	Qtr	Ytd	Y-%St	AUG	Qtr	Ytd	Y-%St
Denton	1	2	12	1.8%		2	9	1.6%		6	19	1.1%		1	1	3.4%	1	11	41	1.4%
Desoto		1	2	0.3%		1	3	0.5%		1	4	0.2%						3	9	0.3%
Double Oak			1	0.1%							2	0.1%			1	3.4%			4	0.1%
Dublin										1	1	0.1%						1	1	0.0%
Duncanville		2	3	0.4%						5	6	0.3%						7	9	0.3%
Edgewood							1	0.2%											1	0.0%
Emory	1	2	8	1.2%		1	1	0.2%			2	0.1%					1	3	11	0.4%
Ennis	1	2	3	0.4%							2	0.1%					1	2	5	0.2%
Eules		1	2	0.3%						2	7	0.4%						3	9	0.3%
Eustace							1	0.2%											1	0.0%
Fairfield		1	2	0.3%						5	7	0.4%						6	9	0.3%
Fairview		1	2	0.3%	1	1	1	0.2%		4	9	0.5%					1	6	12	0.4%
Farmers Branch			1	0.1%			2	0.4%		3	8	0.5%						3	11	0.4%
Farmersville		1	1	0.1%						1	1	0.1%						2	2	0.1%
Flower Mound		2	12	1.8%		2	9	1.6%		20	34	1.9%						24	55	1.8%
Forney		1	8	1.2%		2	5	0.9%	2	9	13	0.7%					2	12	26	0.9%
Fort Worth	6	16	41	6.1%	1	10	39	7.0%	5	43	113	6.5%					12	69	193	6.4%
Frisco		3	10	1.5%		6	23	4.1%	2	23	64	3.7%					2	32	97	3.2%
Fruitvale	1	1	2	0.3%													1	1	2	0.1%
Gainesville										3	10	0.6%						3	10	0.3%
Garland	1	3	11	1.6%	1	2	5	0.9%		7	16	0.9%					2	12	32	1.1%
Glen Rose		1	1	0.1%						1	2	0.1%						2	3	0.1%
Godley		1	2	0.3%							2	0.1%						1	4	0.1%
Graford			3	0.4%	1	2	5	0.9%		3	11	0.6%					1	5	19	0.6%
Granbury	3	6	24	3.6%		3	22	3.9%	1	16	61	3.5%					4	25	107	3.6%
Grand Prairie		3	12	1.8%	2	6	14	2.5%		14	31	1.8%					2	23	57	1.9%
Grand Saline	1	1	3	0.4%						1	1	0.1%					1	2	4	0.1%
Grandview	1	1	2	0.3%						1	1	0.1%					1	2	3	0.1%
Grapevine			8	1.2%	1	4	9	1.6%	1	7	13	0.7%					2	11	30	1.0%
Greenville			7	1.0%			1	0.2%			3	0.2%							11	0.4%
Haltom City			2	0.3%			2	0.4%	2	3	5	0.3%					2	3	9	0.3%
Hamilton			2	0.3%															2	0.1%
Haslet	1	1	5	0.7%		1	2	0.4%		2	4	0.2%					1	4	11	0.4%
Heath		2	3	0.4%		1	5	0.9%		6	8	0.5%			2	6.9%		9	18	0.6%
Hickory Creek			1	0.1%		1	1	0.2%	1	1	2	0.1%					1	2	4	0.1%
Hico			1	0.1%															1	0.0%
Highland Village			1	0.1%		1	2	0.4%			2	0.1%						1	5	0.2%
Hudson Oaks											1	0.1%							1	0.0%
Hurst		2	4	0.6%			1	0.2%		1	13	0.7%						3	18	0.6%
Hutchins											2	0.1%							2	0.1%
Irving		2	8	1.2%	1	6	10	1.8%		12	31	1.8%					1	20	49	1.6%
Italy										1	1	0.1%						1	1	0.0%
Joshua		3	7	1.0%		1	2	0.4%		2	3	0.2%						6	12	0.4%
Justin			2	0.3%							2	0.1%			1	3.4%			5	0.2%
Kaufman			1	0.1%			1	0.2%		1	4	0.2%						1	6	0.2%
Keller		1	5	0.7%		5	17	3.0%		14	47	2.7%						20	69	2.3%
Kemp		2	3	0.4%							1	0.1%						2	4	0.1%
Kennedale											2	0.1%							2	0.1%
Kerens			1	0.1%							1	0.1%							2	0.1%

Section (3-B) [ Select Counties- Fiberglass ] All Cities Ranked by Name as of: AUG 2011

Totals Based on Selected Counties

City	Outboard				Stern				Inboard				Other				Total						
	AUG	Qtr	Ytd	Y-%St	AUG	Qtr	Ytd	Y-%St	AUG	Qtr	Ytd	Y-%ST	AUG	Qtr	Ytd	Y-%St	AUG	Qtr	Ytd	Y-%St			
Krum							2	0.4%		1	1	0.1%						1	3	0.1%			
Lake Dallas						1	2	0.4%										1	2	0.1%			
Lake Kiowa											4	0.2%							4	0.1%			
Lakewood Village										2	2	0.1%						2	2	0.1%			
Lancaster			1	0.1%			1	0.2%											2	0.1%			
Lantana	1	1	3	0.4%		1	2	0.4%		2	3	0.2%					3	5	8	0.3%			
Larue			1	0.1%															1	0.0%			
Lavon			2	0.3%		1	3	0.5%			3	0.2%						1	8	0.3%			
Lewisville		1	3	0.4%		1	5	16	2.9%		2	17	37	2.1%			3	23	56	1.9%			
Lindsay						1	1	0.2%			2	2	0.1%					3	3	0.1%			
Lipan											1	2	0.1%					1	2	0.1%			
Little Elm		2	5	0.7%		2	4	0.7%			3	8	0.5%					7	17	0.6%			
Lone Oak		1	1	0.1%														1	1	0.0%			
Lucas		1	1	0.1%							1	6	0.3%					2	7	0.2%			
Mabank		1	5	0.7%		1	4	0.7%			3	25	1.4%		1	1	3.4%		6	35	1.2%		
Malakoff											1	7	0.4%						1	7	0.2%		
Mansfield	2	6	10	1.5%		1	5	0.9%		2	16	23	1.3%					4	23	38	1.3%		
Maypearl			2	0.3%															2	0.1%			
Mckinney	1	4	11	1.6%		2	9	16	2.9%		20	43	2.5%			1	3.4%	3	33	71	2.4%		
Melissa		1	4	0.6%		1	1	1	0.2%									1	2	5	0.2%		
Mesquite		3	8	1.2%		1	4	0.7%			5	12	0.7%			2	6.9%		9	26	0.9%		
Midlothian	1	6	13	1.9%							3	9	0.5%					1	9	22	0.7%		
Milford											1	1	0.1%						1	1	0.0%		
Millsap											2	3	0.2%						2	3	0.1%		
Mineral Wells			3	0.4%							1	6	0.3%						1	9	0.3%		
Mount Pleasant		1	3	0.4%			2	3	0.5%			3	7	0.4%					6	13	0.4%		
Mount Vernon	2	3	8	1.2%							2	5	0.3%					2	5	13	0.4%		
Muenster		1	2	0.3%				1	0.2%			1	5	0.3%					2	8	0.3%		
Murchison						1	1	1	0.2%									1	1	1	0.0%		
Murphy			1	0.1%			1	3	0.5%			3	10	0.6%					4	14	0.5%		
Nemo											2	2	0.1%						2	2	0.1%		
Nevada			1	0.1%								1	0.1%							2	0.1%		
Newark		1	1	0.1%								1	0.1%						1	2	0.1%		
North Richland Hills	1	3	10	1.5%		1	3	5	0.9%			14	0.8%					2	6	29	1.0%		
Oak Point							1	3	0.5%		3	4	9	0.5%					3	5	12	0.4%	
Ovilla												2	0.1%							2	0.1%		
Palmer			1	0.1%			1	1	0.2%										1	2	0.1%		
Palo Pinto			1	0.1%								2	3	0.2%					2	4	0.1%		
Paradise												2	3	0.2%					2	3	0.1%		
Parker			1	0.1%			2	2	0.4%				3	0.2%					2	6	0.2%		
Pilot Point		2	4	0.6%		1	1	2	0.4%			2	2	0.1%					1	5	8	0.3%	
Plano	1	8	18	2.7%		2	7	21	3.8%		3	25	82	4.7%			1	2	6.9%	6	41	123	4.1%
Point												1	0.1%							1	0.0%		
Ponder			1	0.1%								1	0.1%							2	0.1%		
Poolville			1	0.1%																1	0.0%		
Princeton		1	3	0.4%			1	1	0.2%				2	0.1%					2	6	0.2%		
Prosper		1	6	0.9%				2	0.4%			4	17	1.0%					5	25	0.8%		
Quinlan							1	1	0.2%				2	0.1%					1	3	0.1%		
Red Oak		1	5	0.7%			1	1	0.2%			1	2	0.1%					3	8	0.3%		

Section (3-B) [ Select Counties- Fiberglass ] All Cities Ranked by Name as of: AUG 2011

Totals Based on Selected Counties

City	Outboard				Stern				Inboard				Other				Total				
	AUG	Qtr	Ytd	Y-%St	AUG	Qtr	Ytd	Y-%St	AUG	Qtr	Ytd	Y-%ST	AUG	Qtr	Ytd	Y-%St	AUG	Qtr	Ytd	Y-%St	
Rhome			1	0.1%	1	2	2	0.4%		2	5	0.3%					1	4	8	0.3%	
Richardson		2	5	0.7%		2	3	0.5%		3	18	1.0%						7	26	0.9%	
Richland			1	0.1%															1	0.0%	
Richland Hills			1	0.1%															1	0.0%	
River Oaks			1	0.1%															1	0.0%	
Roanoke		1	3	0.4%						3	13	0.7%						4	16	0.5%	
Rockwall		1	10	1.5%	1	4	12	2.1%	1	7	22	1.3%					2	12	44	1.5%	
Rowlett	1	3	5	0.7%		1	5	0.9%	1	12	22	1.3%					2	16	32	1.1%	
Royse City		1	4	0.6%			3	0.5%		4	6	0.3%						5	13	0.4%	
Runaway Bay			1	0.1%			1	0.2%											2	0.1%	
Sachse		1	3	0.4%		1	3	0.5%		2	8	0.5%						4	14	0.5%	
Saginaw			2	0.3%	1	1	3	0.5%			4	0.2%					1	1	9	0.3%	
Sanger	1	1	1	0.1%		1	2	0.4%		1	3	0.2%					1	3	6	0.2%	
Santo		2	2	0.3%						2	2	0.1%						4	4	0.1%	
Savannah			1	0.1%						1	2	0.1%	1	1	1	3.4%	1	2	4	0.1%	
Scroggins						1	2	0.4%		1	1	0.1%						2	3	0.1%	
Scurry											6	0.3%							6	0.2%	
Seagoville						1	1	0.2%	1	1	1	0.1%					1	2	2	0.1%	
Shady Shores											3	0.2%							3	0.1%	
Southlake		1	9	1.3%		4	13	2.3%		23	47	2.7%						28	69	2.3%	
Springtown		1	4	0.6%						1	2	0.1%						2	6	0.2%	
Stephenville			2	0.3%			4	0.7%		1	4	0.2%		1	1	3.4%		2	11	0.4%	
Strawn											2	0.1%							2	0.1%	
Streetman			1	0.1%						1	2	0.1%				1	3.4%		1	4	0.1%
Sulphur Springs		1	6	0.9%		1	1	0.2%		3	5	0.3%						5	12	0.4%	
Sunnyvale					1	1	1	0.2%			3	0.2%					1	1	4	0.1%	
Teague			3	0.4%						2	3	0.2%						2	6	0.2%	
Terrell	1	1	2	0.3%		2	4	0.7%		1	1	0.1%					1	4	7	0.2%	
The Colony	1	1	2	0.3%		3	4	0.7%		4	12	0.7%					1	8	18	0.6%	
Tolar							1	0.2%											1	0.0%	
Tool											1	0.1%							1	0.0%	
Trinidad			3	0.4%			1	0.2%		2	2	0.1%						2	6	0.2%	
Trophy Club	1	1	1	0.1%		2	2	0.4%		3	6	0.3%					1	6	9	0.3%	
Valley View			1	0.1%			1	0.2%			2	0.1%							4	0.1%	
Van			3	0.4%															3	0.1%	
Venus			1	0.1%															1	0.0%	
Watauga		1	1	0.1%	1	1	2	0.4%			2	0.1%					1	2	5	0.2%	
Waxahachie	1	2	6	0.9%			3	0.5%	1	4	9	0.5%			1	3.4%	2	6	19	0.6%	
Weatherford	1	5	18	2.7%		1	7	1.3%	1	8	18	1.0%			1	3.4%	2	14	44	1.5%	
West Tawakoni											1	0.1%							1	0.0%	
Westlake							1	0.2%			4	0.2%							5	0.2%	
White Settlement			1	0.1%															1	0.0%	
Willow Park											2	0.1%							2	0.1%	
Wills Point		3	3	0.4%							3	0.2%						3	6	0.2%	
Wylie			6	0.9%		3	5	0.9%		4	5	0.3%						7	16	0.5%	
<b>Texas Totals</b>	<b>52</b>	<b>197</b>	<b>673</b>	<b>22.4%</b>	<b>31</b>	<b>194</b>	<b>559</b>	<b>18.6%</b>	<b>59</b>	<b>652</b>	<b>1748</b>	<b>58.1%</b>	<b>2</b>	<b>13</b>	<b>29</b>	<b>1.0%</b>	<b>144</b>	<b>1056</b>	<b>3009</b>	<b>100.0%</b>	

**STATISTICAL SURVEYS, INC.**  
**1693 Sutherland Drive SE - Grand Rapids, Michigan 49508**  
**(616) 281-9898 www.statisticalsurveys.com**  
 [Your Dealer 9998-05 - Fiberglass ]

<b>Column 1</b>	<b>County name (alphabetical)</b>
<b>Column 2</b>	<b>Manufacturer (alphabetical)</b>
<b>Column 3</b>	<b>Model name/Footage (alphabetical)</b>
<b>Column 4-19</b>	<b>Outboard,Stern,Inboard,Other</b>
	<b>Registration Totals:Current month</b>
	<b>Current quarter (printed quarterly only)</b>
	<b>Current year-to-date</b>
	<b>Registrations as a % of County</b>
<b>Column 20-23</b>	<b>Total of all</b>
	<b>Current month</b>
	<b>Current quarter (printed quarterly only)</b>
	<b>Current year-to-date</b>
	<b>Registrations as a % of state</b>



Totals Based on Selected Counties

County/Manufacturer/Model		Outboard				Stern				Inboard				Other				Total							
		AUG	Qtr	Ytd	Y-%Cn	AUG	Qtr	Ytd	Y-%Cn	AUG	Qtr	Ytd	Y-%Cn	AUG	Qtr	Ytd	Y-%Cn	AUG	Qtr	Ytd	Y-%Cn				
<b>Collin, TX</b>																									
Bass Cat	Bass Cat-19		1	1	1.4%													1	1	0.2%					
	Bass Cat-20		1	1	1.4%													1	1	0.2%					
	<b>Bass Cat Totals</b>		<b>2</b>	<b>2</b>	<b>2.7%</b>													<b>0</b>	<b>2</b>	<b>2</b>	<b>0.4%</b>				
Bass Hunter	Bass Hunter-10			1	1.4%															1	0.2%				
Blazer(FL)	Blazer(FL)-24		1	1	1.4%													1	1	0.2%					
Bluewater Yachts	Bluewater Yachts-52																			1	0.2%				
Bombardier	Sea-Doo-10																			1	2	0.4%			
	Sea-Doo-11																			10	32	11.4%			
	Sea-Doo-12																			16	54	19.2%			
	Sea-Doo-15																				1	0.4%			
	Sea-Doo-18																				1	0.4%			
	Sea-Doo-20																				2	0.7%			
	Sea-Doo-21																					3	1.1%		
	Sea-Doo-24																			1	4	1.4%			
	<b>Bombardier Totals</b>																			<b>28</b>	<b>99</b>	<b>35.2%</b>			
Brunswick Marine Grp	Bayliner-16	1	1	1	1.4%													1	1	1	0.2%				
	Bayliner-18																			1	6	6.5%			
	Bayliner-20																	1	1	1	1.1%				
	Bayliner-21																				1	1.1%			
	Bayliner-22																				1	1.1%			
	Bayliner-24																				1	1.1%			
	Boston Whaler-13		1	1	1.4%															1	1	0.2%			
	Boston Whaler-15		2	2	2.7%															2	2	0.4%			
	Maxum-21																				1	1.1%			
	Sea Ray-19																			1	5	5.4%			
	Sea Ray-20																			1	2	2.2%			
	Sea Ray-21																			2	7	7.6%			
	Sea Ray-25																				1	2	0.4%		
	Sea Ray-29																	1	2	2	2.2%				
	Sea Ray-31																					1	1.1%		
	Sea Ray-38																				1	1.1%			
	<b>Brunswick Marine Grp Totals</b>	<b>1</b>	<b>4</b>	<b>4</b>	<b>5.4%</b>													<b>3</b>	<b>13</b>	<b>35</b>	<b>7.8%</b>				
Carolina Skiff	Carolina Skiff-18			1	1.4%																1	0.2%			
Carstens	Carstens-10		1	1	1.4%															1	1	0.2%			
Catamaran Coaches	Catamaran Coaches-50			1	1.4%																1	0.2%			
Cobalt	Cobalt-23																			2	2	0.4%			
	Cobalt-24																				1	1.1%			
	Cobalt-26																				1	1.1%			
	Cobalt-27																	1	2	3	3.3%				
	Cobalt-28																				1	1.1%			
	<b>Cobalt Totals</b>																	<b>1</b>	<b>4</b>	<b>8</b>	<b>8.7%</b>				
Correct Craft	Correct Craft-19																	1	1	1	0.4%				
	Correct Craft-20																				1	0.4%			
	Correct Craft-21																	1	2	4	1.4%				
	Correct Craft-23																				6	2.1%			
	<b>Correct Craft Totals</b>																	<b>2</b>	<b>3</b>	<b>12</b>	<b>4.3%</b>				
Crownline	Crownline-18																				3	3.3%			
	Crownline-21																				3	3.3%			
	Crownline-26		1	1	2	2.2%													1	1	2	0.4%			
	<b>Crownline Totals</b>		<b>1</b>	<b>1</b>	<b>8</b>	<b>8.7%</b>													<b>1</b>	<b>1</b>	<b>8</b>	<b>1.8%</b>			

County/Manufacturer/Model		Outboard				Stern				Inboard				Other				Total							
		AUG	Qtr	Ytd	Y-%Cn	AUG	Qtr	Ytd	Y-%Cn	AUG	Qtr	Ytd	Y-%Cn	AUG	Qtr	Ytd	Y-%Cn	AUG	Qtr	Ytd	Y-%Cn				
<b>Collin, TX</b>																									
Duffy Electric	Duffy Electric-22																1	33.3%			1	0.2%			
Ebbtide	Ebbtide-18							3	3.3%												3	0.7%			
	Ebbtide-20							1	1.1%												1	0.2%			
	<b>Ebbtide Totals</b>							<b>4</b>	<b>4.3%</b>										<b>0</b>	<b>0</b>	<b>4</b>	<b>0.9%</b>			
Epic	Epic-23											1	0.4%								1	0.2%			
Fluid Motion	Ranger Tugs-27										1	1	0.4%								1	1	0.2%		
Four Winns	Four Winns-20							1	1.1%													1	0.2%		
Glastron	Glastron-20							1	1.1%													1	0.2%		
Grady-White	Grady-White-25			1	1.4%																	1	0.2%		
High Torque Marine	High Torque Marin-27							1	1.1%													1	0.2%		
Hobie Cat	Hobie Cat-17													1	1	33.3%					1	1	0.2%		
	Hobie Cat-18															1	33.3%					1	0.2%		
	<b>Hobie Cat Totals</b>													<b>1</b>	<b>2</b>	<b>66.7%</b>			<b>0</b>	<b>1</b>	<b>2</b>	<b>0.4%</b>			
Honda	Honda-10											1	0.4%									1	0.2%		
	Honda-11										1	1	0.4%									1	0.2%		
	<b>Honda Totals</b>										<b>1</b>	<b>2</b>	<b>0.7%</b>							<b>0</b>	<b>1</b>	<b>2</b>	<b>0.4%</b>		
K L Ind	K L Ind-09			2	2.7%																	2	0.4%		
	K L Ind-14			1	1.4%																	1	0.2%		
	<b>K L Ind Totals</b>			<b>3</b>	<b>4.1%</b>															<b>0</b>	<b>0</b>	<b>3</b>	<b>0.7%</b>		
Kawasaki	Jet Ski-11									1	7	13	4.6%								1	7	13	2.9%	
KCS	Cruisers Yachts-36											1	0.4%									1	0.2%		
Key West	Key West-19			1	1.4%																	1	0.2%		
Larson	Larson-17					1	1	1.1%														1	1	0.2%	
	Larson-18					1	1	1.1%														1	1	0.2%	
	Larson-19					1	1	1.1%														1	1	0.2%	
	Larson-20					1	1	1.1%														1	1	0.2%	
	<b>Larson Totals</b>					<b>4</b>	<b>4</b>	<b>4.3%</b>												<b>0</b>	<b>4</b>	<b>4</b>	<b>0.9%</b>		
Legend Boats	Legend Boats-21			1	1.4%																	1	0.2%		
Malibu	Malibu-22									1	1	5	1.8%								1	1	5	1.1%	
	Malibu-23										2	7	2.5%									2	7	1.6%	
	Malibu-25										1	3	1.1%									1	3	0.7%	
	<b>Malibu Totals</b>									<b>1</b>	<b>4</b>	<b>15</b>	<b>5.3%</b>							<b>1</b>	<b>4</b>	<b>15</b>	<b>3.3%</b>		
Marine Products	Chaparral-20					1	2	3	3.3%													1	2	3	0.7%
	Chaparral-21						1	1	1.1%													1	1	0.2%	
	Chaparral-22							2	2.2%														2	0.4%	
	Chaparral-24						1	1	1.1%													1	1	0.2%	
	Chaparral-26							1	1.1%														1	0.2%	
	Chaparral-29							1	1.1%														1	0.2%	
	<b>Marine Products Totals</b>					<b>1</b>	<b>4</b>	<b>9</b>	<b>9.8%</b>											<b>1</b>	<b>4</b>	<b>9</b>	<b>2.0%</b>		
MasterCraft	MasterCraft-20											1	0.4%										1	0.2%	
	MasterCraft-22											1	0.4%										1	0.2%	
	MasterCraft-23										2	2	0.7%									2	2	0.4%	
	MasterCraft-24										1	2	0.7%									1	2	0.4%	
	MasterCraft-25											1	0.4%										1	0.2%	
	MasterCraft-28											1	0.4%										1	0.2%	
	<b>MasterCraft Totals</b>									<b>3</b>	<b>8</b>	<b>2.8%</b>								<b>0</b>	<b>3</b>	<b>8</b>	<b>1.8%</b>		
Maverick Boat	Maverick-17			1	1.4%																		1	0.2%	
Monterey	Monterey-24							1	1.1%														1	0.2%	
Nautic Global Group	Hurricane-20			2	2.7%			1	1.1%														3	0.7%	
Pelican Int	Pelican Int-08			3	4.1%																		3	0.7%	

County/Manufacturer/Model		Outboard				Stern				Inboard				Other				Total				
		AUG	Qtr	Ytd	Y-%Cn	AUG	Qtr	Ytd	Y-%Cn	AUG	Qtr	Ytd	Y-%Cn	AUG	Qtr	Ytd	Y-%Cn	AUG	Qtr	Ytd	Y-%Cn	
<b>Collin, TX</b>																						
Pelican Int	Pelican Int-10		2	4	5.4%														2	4	0.9%	
	<b>Pelican Int Totals</b>		<b>2</b>	<b>7</b>	<b>9.5%</b>													<b>0</b>	<b>2</b>	<b>7</b>	<b>1.6%</b>	
Porta-Bote	Porta-Bote-11			2	2.7%															2	0.4%	
	Porta-Bote-14			1	1.4%															1	0.2%	
	<b>Porta-Bote Totals</b>			<b>3</b>	<b>4.1%</b>													<b>0</b>	<b>0</b>	<b>3</b>	<b>0.7%</b>	
Powercat Group	Glacier Bay-26			1	1.4%															1	0.2%	
Ranger	Ranger-17			1	1.4%															1	0.2%	
	Ranger-18		1	1	1.4%														1	1	0.2%	
	Ranger-19			1	1.4%															1	0.2%	
	Ranger-21	1	3	6	8.1%													1	3	6	1.3%	
	Ranger-22			2	2.7%															2	0.4%	
	<b>Ranger Totals</b>	<b>1</b>	<b>4</b>	<b>11</b>	<b>14.9%</b>													<b>1</b>	<b>4</b>	<b>11</b>	<b>2.4%</b>	
Regal	Regal-19						1	1	1.1%										1	1	0.2%	
	Regal-21						2	4	4.3%										2	4	0.9%	
	Regal-23							1	1.1%											1	0.2%	
	Regal-25						2	2	2.2%										2	2	0.4%	
	<b>Regal Totals</b>						<b>5</b>	<b>8</b>	<b>8.7%</b>									<b>0</b>	<b>5</b>	<b>8</b>	<b>1.8%</b>	
Sea Fox Boats	Mariah-18						1	2	2.2%										1	2	0.4%	
	Mariah-23							1	1.1%											1	0.2%	
	Sea Fox-22		1	1	1.4%														1	1	0.2%	
	<b>Sea Fox Boats Totals</b>		<b>1</b>	<b>1</b>	<b>1.4%</b>		<b>1</b>	<b>3</b>	<b>3.3%</b>									<b>0</b>	<b>2</b>	<b>4</b>	<b>0.9%</b>	
Sea Hunt Boats	Sea Hunt Boats-19			1	1.4%															1	0.2%	
	Sea Hunt Boats-21		1	1	1.4%														1	1	0.2%	
	<b>Sea Hunt Boats Totals</b>		<b>1</b>	<b>2</b>	<b>2.7%</b>													<b>0</b>	<b>1</b>	<b>2</b>	<b>0.4%</b>	
Skier's Choice	Moomba-22										2	3	1.1%						2	3	0.7%	
	Supra-21											2	0.7%							2	0.4%	
	Supra-24											1	0.4%							1	0.2%	
	<b>Skier's Choice Totals</b>										<b>2</b>	<b>6</b>	<b>2.1%</b>					<b>0</b>	<b>2</b>	<b>6</b>	<b>1.3%</b>	
Stratos	Stratos-18		1	3	4.1%														1	3	0.7%	
	Stratos-19			1	1.4%															1	0.2%	
	Stratos-20			1	1.4%															1	0.2%	
	<b>Stratos Totals</b>		<b>1</b>	<b>5</b>	<b>6.8%</b>													<b>0</b>	<b>1</b>	<b>5</b>	<b>1.1%</b>	
Tracker Marine	Mako-21		1	1	1.4%														1	1	0.2%	
	Nitro-18			2	2.7%															2	0.4%	
	Nitro-19		2	3	4.1%														2	3	0.7%	
	Nitro-21			1	1.4%															1	0.2%	
	Tahoe-18					1	1	1	1.1%									1	1	1	0.2%	
	Tahoe-19			1	1.4%		5	7	7.6%										5	8	1.8%	
	Tahoe-21					1	1	2	2.2%									1	1	2	0.4%	
	Tahoe-22						2	2	2.2%										2	2	0.4%	
	<b>Tracker Marine Totals</b>		<b>3</b>	<b>8</b>	<b>10.8%</b>	<b>2</b>	<b>9</b>	<b>12</b>	<b>13.0%</b>									<b>2</b>	<b>12</b>	<b>20</b>	<b>4.4%</b>	
Yamaha	Skeeter-18			6	8.1%															6	1.3%	
	Skeeter-19			2	2.7%															2	0.4%	
	Skeeter-20		1	5	6.8%														1	5	1.1%	
	Skeeter-21		2	3	4.1%														2	3	0.7%	
	Wave Runner-07											1	0.4%							1	0.2%	
	Wave Runner-10										3	9	3.2%						3	9	2.0%	
	Wave Runner-11						1	29	71	25.3%						1	29	71	15.8%			
	Yamaha Jet-21							4	18	6.4%							4	18	4.0%			
	Yamaha Jet-24						2	12	23	8.2%						2	12	23	5.1%			

Totals Based on Selected Counties

County/Manufacturer/Model		Outboard				Stern				Inboard				Other				Total			
		AUG	Qtr	Ytd	Y-%Cn	AUG	Qtr	Ytd	Y-%Cn	AUG	Qtr	Ytd	Y-%Cn	AUG	Qtr	Ytd	Y-%Cn	AUG	Qtr	Ytd	Y-%Cn
<b>Collin, TX</b>																					
	Yamaha Totals	3	16	21.6%					3	48	122	43.4%					3	51	138	30.7%	
	Collin, TX Totals	2	23	16.4%	7	37	92	20.4%	7	97	281	62.4%	1	3	0.7%		16	158	450	15.0%	
<b>Cooke, TX</b>																					
Bombardier	Sea-Doo-11									1	5	21.7%					1	5	17.2%		
	Sea-Doo-12									1	7	30.4%					1	7	24.1%		
	<b>Bombardier Totals</b>									2	12	52.2%					0	2	12	41.4%	
Charloma	Charloma-10		1	33.3%														1	3.4%		
Glastron	Glastron-20				1	2	66.7%										1	2	6.9%		
Kawasaki	Jet Ski-08										1	4.3%						1	3.4%		
Malibu	Malibu-25										1	4.3%						1	3.4%		
Nautic Global Group	Hurricane-20					1	33.3%											1	3.4%		
Skier's Choice	Supra-22										1	4.3%						1	3.4%		
Tracker Marine	Nitro-19	1	1	33.3%													1	1	3.4%		
Yamaha	Skeeter-20		1	33.3%														1	3.4%		
	Wave Runner-11									3	6	26.1%					3	6	20.7%		
	Yamaha Jet-21									1	2	8.7%					1	2	6.9%		
	<b>Yamaha Totals</b>		1	33.3%						4	8	34.8%					0	4	9	31.0%	
	<b>Cooke, TX Totals</b>	1	3	10.3%	1	3	10.3%		6	23	79.3%		0				0	8	29	1.0%	
<b>Dallas, TX</b>																					
Axis Wake Research	Axis Wake Researc-20										1	0.2%						1	0.1%		
	Axis Wake Researc-22										2	0.5%						2	0.3%		
	<b>Axis Wake Research Totals</b>										3	0.7%					0	0	3	0.4%	
Back Cove Yachts	Back Cove Yachts-31										1	0.2%						1	0.1%		
Barnett	Barnett-12												1	1	11.1%		1	1	0.1%		
Bass Cat	Bass Cat-20		3	2.5%														3	0.4%		
Bass Hunter	Bass Hunter-08	1	2	1.7%														1	2	0.3%	
	Bass Hunter-10		1	0.8%														1	0.1%		
	<b>Bass Hunter Totals</b>	1	3	2.5%													0	1	3	0.4%	
Blue Wave Boats	Blue Wave-19		1	0.8%														1	0.1%		
Bombardier	Sea-Doo-10								1	3	0.7%							1	3	0.4%	
	Sea-Doo-11								6	24	63	14.2%					6	24	63	9.0%	
	Sea-Doo-12								2	41	111	25.0%					2	41	111	15.9%	
	Sea-Doo-15										2	0.5%						2	0.3%		
	Sea-Doo-18								1	4	5	1.1%					1	4	5	0.7%	
	Sea-Doo-21									1	2	0.5%						1	2	0.3%	
	Sea-Doo-24										1	0.2%						1	0.1%		
	<b>Bombardier Totals</b>								9	71	187	42.1%					9	71	187	26.8%	
Brunswick Marine Grp	Bayliner-16	1	1	1.7%													1	1	2	0.3%	
	Bayliner-18		1	0.8%	1	5	12	9.5%									1	5	13	1.9%	
	Bayliner-19						1	0.8%											1	0.1%	
	Boston Whaler-11		1	0.8%														1	0.1%		
	Boston Whaler-17	1	1	0.8%														1	1	0.1%	
	Sea Ray-18				1	1	1	0.8%									1	1	1	0.1%	
	Sea Ray-19					2	11	8.7%									2	11	16.6%		
	Sea Ray-20					2	4	3.2%									2	4	0.6%		
	Sea Ray-21					2	4	3.2%									2	4	0.6%		
	Sea Ray-24					1	2	1.6%									1	2	0.3%		
	Sea Ray-26					2	3	2.4%									2	3	0.4%		
	Sea Ray-29						1	0.8%										1	0.1%		
	Sea Ray-30						1	0.8%										1	0.1%		
	Sea Ray-34				1	1	1	0.8%									1	1	1	0.1%	

Totals Based on Selected Counties

County/Manufacturer/Model	Outboard				Stern				Inboard				Other				Total					
	AUG	Qtr	Ytd	Y-%Cn	AUG	Qtr	Ytd	Y-%Cn	AUG	Qtr	Ytd	Y-%Cn	AUG	Qtr	Ytd	Y-%Cn	AUG	Qtr	Ytd	Y-%Cn		
<b>Dallas,TX</b>																						
Brunswick Marine Grp					1 0.8%												1 0.1%					
Sea Ray-38					1 0.8%												1 0.1%					
Sea Ray-45									1 0.2%								1 0.1%					
Sea Ray-50									1 0.2%								1 0.1%					
<b>Brunswick Marine Grp Totals</b>	<b>1</b>	<b>2</b>	<b>5</b>	<b>4.2%</b>	<b>3</b>	<b>16</b>	<b>42</b>	<b>33.3%</b>					<b>2</b>	<b>0.5%</b>					<b>4</b>	<b>18</b>	<b>49</b>	<b>7.0%</b>
Buster																	1 0.4%					
Buster-10					1 3 2.5%												1 3 0.4%					
Caliber 1									1 1 0.8%								1 1 0.1%					
Caliber 1-21					1 1 0.8%												1 1 0.1%					
Carolina Skiff					1 1 0.8%												1 1 0.1%					
Carolina Skiff-19					1 1 0.8%												1 1 0.1%					
Catalina Yachts													2 0.5%				2 0.3%					
Catalina-35													2 0.5%				2 0.3%					
Catalina-37													1 0.2%				1 0.1%					
<b>Catalina Yachts Totals</b>					<b>1 0.8%</b>								<b>3 0.7%</b>				<b>0 0 4 0.6%</b>					
Charloma					1 3 2.5%												1 3 0.4%					
Charloma-08					1 3 2.5%												1 3 0.4%					
Charloma-10					1 0.8%												1 0.1%					
<b>Charloma Totals</b>	<b>1</b>	<b>4</b>	<b>3.3%</b>													<b>0</b>	<b>1</b>	<b>4</b>	<b>0.6%</b>			
Cobalt									1 0.8%								1 0.1%					
Cobalt-20									1 0.8%								1 0.1%					
Cobalt-22									2 1.6%								2 0.3%					
Cobalt-23					1 1 0.8%												1 1 0.1%					
Cobalt-24					2 5 4.0%												2 5 0.7%					
Cobalt-25					1 2 1.6%												1 2 0.3%					
Cobalt-26									1 0.8%								1 0.1%					
Cobalt-27									2 1.6%								2 0.3%					
Cobalt-28									1 0.8%								1 0.1%					
<b>Cobalt Totals</b>					<b>4 15 11.9%</b>												<b>0</b>	<b>4</b>	<b>15</b>	<b>2.1%</b>		
Com-Pac Yachts													1 1 11.1%				1 1 0.1%					
Com-Pac Yachts-14													1 1 11.1%				1 1 0.1%					
Contender					1 0.8%												1 0.1%					
Contender-21					1 0.8%												1 0.1%					
Correct Craft									1 2 0.5%								1 2 0.3%					
Correct Craft-20									1 2 0.5%								1 2 0.3%					
Correct Craft-21									1 4 0.9%								1 4 0.6%					
Correct Craft-23									1 2 7 1.6%								1 2 7 1.0%					
<b>Correct Craft Totals</b>									<b>1 4 13 2.9%</b>								<b>1</b>	<b>4</b>	<b>13</b>	<b>1.9%</b>		
Crownline									3 2.4%								3 0.4%					
Crownline-18									3 2.4%								3 0.4%					
Crownline-21					1 1 3 2.4%												1 1 3 0.4%					
<b>Crownline Totals</b>					<b>1 1 6 4.8%</b>												<b>1</b>	<b>1</b>	<b>6</b>	<b>0.9%</b>		
Ebbtide					1 1 0.8%												1 0.1%					
Ebbtide-25					1 1 0.8%												1 0.1%					
EdgeWater					1 0.8%												1 0.1%					
EdgeWater-21					1 0.8%												1 0.1%					
Epic									1 1 0.2%								1 1 0.1%					
Epic-22									1 1 0.2%								1 1 0.1%					
Fairport									1 1 0.2%								1 1 0.1%					
Fairport-34									1 1 0.2%								1 1 0.1%					
Flying Scot													1 11.1%				1 0.1%					
Flying Scot-19													1 11.1%				1 0.1%					
Formula					1 1 0.8%												1 1 0.1%					
Formula-33					1 1 0.8%												1 1 0.1%					
Four Winns									1 0.8%								1 0.1%					
Four Winns-19									1 0.8%								1 0.1%					
Four Winns-20					2 1.6%												2 0.3%					
Four Winns-22					1 2 1.6%												1 2 0.3%					
<b>Four Winns Totals</b>					<b>1 5 4.0%</b>												<b>0</b>	<b>1</b>	<b>5</b>	<b>0.7%</b>		
Glastron					1 0.8%												1 0.1%					
Glastron-18					1 0.8%												1 0.1%					
Glastron-20									5 4.0%								5 0.7%					
Glastron-21									1 3 2.4%								1 3 0.4%					
Glastron-23									1 0.8%								1 0.1%					
<b>Glastron Totals</b>					<b>1 9 7.1%</b>												<b>0</b>	<b>1</b>	<b>10</b>	<b>1.4%</b>		
Hampton Yachts													1 0.2%				1 0.1%					
Hampton Yachts-66													1 0.2%				1 0.1%					
Hargrave													1 0.2%				1 0.1%					
Hargrave-92													1 0.2%				1 0.1%					
Hobie Cat													1 1 11.1%				1 1 0.1%					
Hobie Cat-16													1 1 11.1%				1 1 0.1%					

County/Manufacturer/Model		Outboard				Stern				Inboard				Other				Total			
		AUG	Qtr	Ytd	Y-%Cn	AUG	Qtr	Ytd	Y-%Cn	AUG	Qtr	Ytd	Y-%Cn	AUG	Qtr	Ytd	Y-%Cn	AUG	Qtr	Ytd	Y-%Cn
<b>Dallas, TX</b>																					
Hobie Cat	Hobie Cat-18														2	22.2%			2	0.3%	
	<b>Hobie Cat Totals</b>														<b>1</b>	<b>3</b>	<b>33.3%</b>	<b>0</b>	<b>1</b>	<b>3</b>	<b>0.4%</b>
Honda	Honda-10									1	1	0.2%						1	1	0.1%	
	Honda-11									1	2	0.5%						1	2	0.3%	
	<b>Honda Totals</b>									<b>2</b>	<b>3</b>	<b>0.7%</b>						<b>0</b>	<b>2</b>	<b>3</b>	<b>0.4%</b>
K L Ind	K L Ind-09		1	2	1.7%													1	2	0.3%	
	K L Ind-11			2	1.7%															2	0.3%
	K L Ind-14	1	3	3	2.5%													1	3	3	0.4%
	<b>K L Ind Totals</b>	<b>1</b>	<b>4</b>	<b>7</b>	<b>5.8%</b>													<b>1</b>	<b>4</b>	<b>7</b>	<b>1.0%</b>
Kawasaki	Jet Ski-08									1	1	3	0.7%					1	1	3	0.4%
	Jet Ski-11									1	5	12	2.7%					1	5	12	1.7%
	<b>Kawasaki Totals</b>									<b>2</b>	<b>6</b>	<b>15</b>	<b>3.4%</b>					<b>2</b>	<b>6</b>	<b>15</b>	<b>2.1%</b>
KCS	Cruisers Yachts-52											1	0.2%							1	0.1%
Larson	Larson-21							1	0.8%											1	0.1%
Liberty Investments	Pro-Line-18			1	0.8%															1	0.1%
Macgregor Yacht	Macgregor Yacht-26														1	11.1%				1	0.1%
Malibu	Malibu-22									2	3	0.7%						2	3	0.4%	
	Malibu-23									3	13	2.9%						3	13	1.9%	
	Malibu-25											8	1.8%							8	1.1%
	<b>Malibu Totals</b>									<b>5</b>	<b>24</b>	<b>5.4%</b>						<b>0</b>	<b>5</b>	<b>24</b>	<b>3.4%</b>
Marine Products	Chaparral-20					1	1	0.8%										1	1	0.1%	
	Chaparral-21						1	0.8%												1	0.1%
	Chaparral-22						1	0.8%												1	0.1%
	Chaparral-24					1	2	1.6%										1	2	0.3%	
	Chaparral-26					1	2	2	1.6%									1	2	2	0.3%
	Chaparral-28					1	3	2.4%										1	3	0.4%	
	<b>Marine Products Totals</b>					<b>1</b>	<b>5</b>	<b>10</b>	<b>7.9%</b>									<b>1</b>	<b>5</b>	<b>10</b>	<b>1.4%</b>
MasterCraft	MasterCraft-20									1	2	0.5%						1	2	0.3%	
	MasterCraft-22									1	4	0.9%						1	4	0.6%	
	MasterCraft-23										1	0.2%								1	0.1%
	MasterCraft-24									1	4	0.9%						1	4	0.6%	
	MasterCraft-28										1	0.2%								1	0.1%
	<b>MasterCraft Totals</b>									<b>3</b>	<b>12</b>	<b>2.7%</b>						<b>0</b>	<b>3</b>	<b>12</b>	<b>1.7%</b>
Monterey	Monterey-27						1	0.8%												1	0.1%
Nautic Global Group	Hurricane-19	1	1	1	0.8%													1	1	1	0.1%
	Hurricane-20						3	2.4%												3	0.4%
	Hurricane-23					1	1	0.8%										1	1	0.1%	
	Rinker-27						1	0.8%												1	0.1%
	<b>Nautic Global Group Totals</b>	<b>1</b>	<b>1</b>	<b>1</b>	<b>0.8%</b>	<b>1</b>	<b>5</b>	<b>4.0%</b>										<b>1</b>	<b>2</b>	<b>6</b>	<b>0.9%</b>
NewWater BW	NewWater BW-18			1	0.8%															1	0.1%
Nordic Boats	Nordic Boats-27					1	1	1	0.8%									1	1	1	0.1%
NorthCoast	NorthCoast-37	1	1	1	0.8%													1	1	1	0.1%
Pelican Int	Pelican Int-08	1	4	9	7.5%													1	4	9	1.3%
	Pelican Int-09		1	1	0.8%														1	1	0.1%
	Pelican Int-10	1	5	17	14.2%													1	5	17	2.4%
	Pelican Int-14			1	0.8%															1	0.1%
	Pelican Int-15		1	1	0.8%														1	1	0.1%
	<b>Pelican Int Totals</b>	<b>2</b>	<b>11</b>	<b>29</b>	<b>24.2%</b>													<b>2</b>	<b>11</b>	<b>29</b>	<b>4.1%</b>
Porta-Bote	Porta-Bote-14			1	0.8%															1	0.1%
Ranger	Ranger-19			1	0.8%															1	0.1%

Totals Based on Selected Counties

County/Manufacturer/Model	Outboard				Stern				Inboard				Other				Total			
	AUG	Qtr	Ytd	Y-%Cn	AUG	Qtr	Ytd	Y-%Cn	AUG	Qtr	Ytd	Y-%Cn	AUG	Qtr	Ytd	Y-%Cn	AUG	Qtr	Ytd	Y-%Cn
<b>Dallas, TX</b>																				
Ranger																				
Ranger-20			2	1.7%													2		2	0.3%
Ranger-21		2	4	3.3%													2	4	0.6%	
Ranger-23			2	1.7%														2		0.3%
<b>Ranger Totals</b>	<b>2</b>	<b>9</b>	<b>7.5%</b>														<b>0</b>	<b>2</b>	<b>9</b>	<b>1.3%</b>
Regal																				
Regal-19					1	1	2	1.6%									1	1	2	0.3%
Regal-21						2	6	4.8%										2	6	0.9%
Regal-23							2	1.6%											2	0.3%
Regal-25						1	1	0.8%										1	1	0.1%
Regal-27					1	1	1	0.8%									1	1	1	0.1%
Regal-52										1	1	0.2%						1	1	0.1%
<b>Regal Totals</b>	<b>2</b>	<b>5</b>	<b>12</b>	<b>9.5%</b>	<b>1</b>	<b>1</b>	<b>0.2%</b>										<b>2</b>	<b>6</b>	<b>13</b>	<b>1.9%</b>
Sak Marine																				
Sak Marine-18							1	0.8%											1	0.1%
Sak Marine-20							1	0.8%											1	0.1%
<b>Sak Marine Totals</b>	<b>2</b>	<b>2</b>	<b>1.6%</b>														<b>0</b>	<b>0</b>	<b>2</b>	<b>0.3%</b>
Sanger																				
Sanger-23											1	0.2%							1	0.1%
Sea Fox Boats																				
Sea Fox-18			1	0.8%															1	0.1%
Sea Fox-20		1	4	3.3%														1	4	0.6%
<b>Sea Fox Boats Totals</b>	<b>1</b>	<b>5</b>	<b>4.2%</b>														<b>0</b>	<b>1</b>	<b>5</b>	<b>0.7%</b>
Sea Hunt Boats																				
Sea Hunt Boats-19			1	0.8%															1	0.1%
Sea Hunt Boats-22			3	2.5%															3	0.4%
Sea Hunt Boats-23			1	0.8%															1	0.1%
Sea Hunt Boats-24			1	0.8%															1	0.1%
<b>Sea Hunt Boats Totals</b>	<b>6</b>	<b>5.0%</b>															<b>0</b>	<b>0</b>	<b>6</b>	<b>0.9%</b>
Seminole Marine Grp																				
Southwind-20	1	2	2	1.7%													1	2	2	0.3%
Southwind-21	1	1	1	0.8%													1	1	1	0.1%
<b>Seminole Marine Grp Totals</b>	<b>2</b>	<b>3</b>	<b>3</b>	<b>2.5%</b>													<b>2</b>	<b>3</b>	<b>3</b>	<b>0.4%</b>
Ski Supreme																				
Ski Supreme-21											1	0.2%							1	0.1%
Skier's Choice																				
Moomba-20										1	4	0.9%						1	4	0.6%
Moomba-22											3	0.7%							3	0.4%
Moomba-23										1	2	0.5%						1	2	0.3%
Supra-24										1	1	0.2%						1	1	0.1%
<b>Skier's Choice Totals</b>	<b>3</b>	<b>10</b>	<b>2.3%</b>														<b>0</b>	<b>3</b>	<b>10</b>	<b>1.4%</b>
Still Water																				
Still Water-18			1	0.8%															1	0.1%
Still Water-27		1	1	0.8%														1	1	0.1%
<b>Still Water Totals</b>	<b>1</b>	<b>2</b>	<b>1.7%</b>														<b>0</b>	<b>1</b>	<b>2</b>	<b>0.3%</b>
Tige																				
Tige-20										1	1	0.2%						1	1	0.1%
Tige-22											2	0.5%							2	0.3%
<b>Tige Totals</b>	<b>1</b>	<b>3</b>	<b>0.7%</b>														<b>0</b>	<b>1</b>	<b>3</b>	<b>0.4%</b>
Tracker Marine																				
Nitro-18			1	0.8%															1	0.1%
Nitro-19	1	4	4	3.3%													1	4	4	0.6%
Nitro-20	1	1	4	3.3%													1	1	4	0.6%
Nitro-21		1	1	0.8%														1	1	0.1%
Tahoe-18						1	2	1.6%										1	2	0.3%
Tahoe-19					1	4	5	4.0%									1	4	5	0.7%
Tahoe-20					1	2	2	1.6%									1	2	2	0.3%
Tahoe-21						1	2	1.6%										1	2	0.3%
Tahoe-22						1	1	0.8%										1	1	0.1%
<b>Tracker Marine Totals</b>	<b>2</b>	<b>6</b>	<b>10</b>	<b>8.3%</b>	<b>2</b>	<b>9</b>	<b>12</b>	<b>9.5%</b>									<b>4</b>	<b>15</b>	<b>22</b>	<b>3.1%</b>
Triton(Fib)																				
Triton(Fib)-20	1	1	2	1.7%													1	1	2	0.3%
Triton(Fib)-21			2	1.7%															2	0.3%

Totals Based on Selected Counties

County/Manufacturer/Model		Outboard				Stern				Inboard				Other				Total						
		AUG	Qtr	Ytd	Y-%Cn	AUG	Qtr	Ytd	Y-%Cn	AUG	Qtr	Ytd	Y-%Cn	AUG	Qtr	Ytd	Y-%Cn	AUG	Qtr	Ytd	Y-%Cn			
<b>Dallas,TX</b>																								
Triton(Fib)	Triton(Fib)-22			1	0.8%															1	0.1%			
	<b>Triton(Fib) Totals</b>	<b>1</b>	<b>1</b>	<b>5</b>	<b>4.2%</b>														<b>1</b>	<b>1</b>	<b>5</b>	<b>0.7%</b>		
VIP	VIP-18							1	0.8%												1	0.1%		
	VIP-21							1	0.8%												1	0.1%		
	<b>VIP Totals</b>							<b>1</b>	<b>2</b>	<b>1.6%</b>									<b>0</b>	<b>1</b>	<b>2</b>	<b>0.3%</b>		
Water Moccasin	Water Moccasin-11														2	22.2%					2	0.3%		
Yamaha	Skeeter-17			1	0.8%																1	0.1%		
	Skeeter-18	1	3	3	2.5%															1	3	3	0.4%	
	Skeeter-19		1	2	1.7%																1	2	0.3%	
	Skeeter-20		1	7	5.8%																1	7	1.0%	
	Skeeter-21		2	2	1.7%																2	2	0.3%	
	Wave Runner-07										3	3	0.7%								3	3	0.4%	
	Wave Runner-10										7	14	3.2%								7	14	2.0%	
	Wave Runner-11									2	39	99	22.3%								2	39	99	14.2%
	Yamaha Jet-21										5	20	4.5%								5	20	2.9%	
	Yamaha Jet-24									1	10	24	5.4%								1	10	24	3.4%
	<b>Yamaha Totals</b>	<b>1</b>	<b>7</b>	<b>15</b>	<b>12.5%</b>					<b>3</b>	<b>64</b>	<b>160</b>	<b>36.0%</b>							<b>4</b>	<b>71</b>	<b>175</b>	<b>25.0%</b>	
	<b>Dallas,TX Totals</b>	<b>12</b>	<b>44</b>	<b>120</b>	<b>17.2%</b>	<b>10</b>	<b>48</b>	<b>126</b>	<b>18.0%</b>	<b>15</b>	<b>162</b>	<b>444</b>	<b>63.5%</b>		<b>3</b>	<b>9</b>	<b>1.3%</b>			<b>37</b>	<b>257</b>	<b>699</b>	<b>23.2%</b>	
<b>Denton,TX</b>																								
Axis Wake Research	Axis Wake Researc-22										1	2	1.0%								1	2	0.6%	
Bass Hunter	Bass Hunter-10	1	1	2	3.4%															1	1	2	0.6%	
Bobcat	Bobcat-15													1	1	1	25.0%			1	1	1	0.3%	
Bombardier	Sea-Doo-11										2	8	4.1%								2	8	2.4%	
	Sea-Doo-12									1	16	29	14.9%								1	16	29	8.6%
	Sea-Doo-18											1	0.5%									1	0.3%	
	Sea-Doo-21									1	1	5	2.6%								1	1	5	1.5%
	Sea-Doo-24										4	5	2.6%								4	5	1.5%	
	<b>Bombardier Totals</b>									<b>2</b>	<b>23</b>	<b>48</b>	<b>24.7%</b>							<b>2</b>	<b>23</b>	<b>48</b>	<b>14.3%</b>	
Brunswick Marine Grp	Baja-20					1	1	1	1.3%												1	1	1	0.3%
	Bayliner-18						3	10	12.7%												3	10	3.0%	
	Bayliner-19						1	2	2.5%												1	2	0.6%	
	Bayliner-22							1	1.3%													1	0.3%	
	Bayliner-31							1	1.3%													1	0.3%	
	Sea Ray-19						4	13	16.5%												4	13	3.9%	
	Sea Ray-20							1	1.3%													1	0.3%	
	Sea Ray-21							1	1.3%													1	0.3%	
	Sea Ray-22							1	1.3%													1	0.3%	
	Sea Ray-29						1	1	1.3%												1	1	0.3%	
	Sea Ray-34						1	1	1.3%												1	1	0.3%	
	Sea Ray-39										1	1	0.5%								1	1	0.3%	
	<b>Brunswick Marine Grp Totals</b>					<b>1</b>	<b>11</b>	<b>33</b>	<b>41.8%</b>		<b>1</b>	<b>1</b>	<b>0.5%</b>							<b>1</b>	<b>12</b>	<b>34</b>	<b>10.1%</b>	
Buster	Buster-10			1	1.7%																	1	0.3%	
Catamaran Cruisers	Catamaran Cruiser-42			1	1.7%																	1	0.3%	
Champion	Champion-18			1	1.7%																	1	0.3%	
Charloma	Charloma-08			1	1.7%																	1	0.3%	
Cobalt	Cobalt-20							1	1.3%													1	0.3%	
	Cobalt-22						1	1	1.3%												1	1	0.3%	
	Cobalt-24						1	1	1.3%												1	1	0.3%	
	Cobalt-26						1	1	1.3%												1	1	0.3%	
	Cobalt-28							1	1.3%													1	0.3%	
	<b>Cobalt Totals</b>					<b>3</b>	<b>5</b>	<b>6.3%</b>												<b>0</b>	<b>3</b>	<b>5</b>	<b>1.5%</b>	

Totals Based on Selected Counties

County/Manufacturer/Model	Outboard				Stern				Inboard				Other				Total			
	AUG	Qtr	Ytd	Y-%Cn	AUG	Qtr	Ytd	Y-%Cn	AUG	Qtr	Ytd	Y-%Cn	AUG	Qtr	Ytd	Y-%Cn	AUG	Qtr	Ytd	Y-%Cn
<b>Denton, TX</b>																				
Correct Craft																				
Correct Craft-20									1 2 1.0%								1 2 0.6%			
Correct Craft-21									1 4 2.1%								1 4 1.2%			
Correct Craft-23									4 8 4.1%								4 8 2.4%			
<b>Correct Craft Totals</b>									<b>6 14 7.2%</b>								<b>0 6 14 4.2%</b>			
Crownline																				
Crownline-18					6 7.6%												6 1.8%			
Crownline-19					1 1 1.3%												1 1 0.3%			
Crownline-21					2 2.5%												2 0.6%			
Crownline-26					1 1.3%												1 0.3%			
<b>Crownline Totals</b>					<b>1 10 12.7%</b>												<b>0 1 10 3.0%</b>			
Falcon																				
Falcon-23					1 1.3%												1 0.3%			
Fineline																				
Centurion-23									1 0.5%								1 0.3%			
Centurion-24									1 0.5%								1 0.3%			
<b>Fineline Totals</b>									<b>2 1.0%</b>								<b>0 0 2 0.6%</b>			
Four Winns																				
Four Winns-19					1 1.3%												1 0.3%			
Four Winns-21					1 1 1.3%												1 1 0.3%			
Four Winns-23					1 1.3%												1 0.3%			
<b>Four Winns Totals</b>					<b>1 3 3.8%</b>												<b>0 1 3 0.9%</b>			
Glastron																				
Glastron-17	1 1.7%																1 0.3%			
Glastron-18	1 1 1 1.3%																1 1 1 0.3%			
Glastron-20	1 3 3.8%																1 3 0.9%			
Glastron-22	1 1.3%																1 0.3%			
<b>Glastron Totals</b>	<b>1 1.7%</b>				<b>1 2 5 6.3%</b>												<b>1 2 6 1.8%</b>			
Hobie Cat																				
Hobie Cat-16									1 1 25.0%								1 1 0.3%			
Hobie Cat-18													2 50.0%				2 0.6%			
<b>Hobie Cat Totals</b>									<b>1 3 75.0%</b>								<b>0 1 3 0.9%</b>			
Kawasaki																				
Jet Ski-08									3 1.5%								3 0.9%			
Jet Ski-11					3 14 23 11.9%												3 14 23 6.8%			
<b>Kawasaki Totals</b>									<b>3 14 26 13.4%</b>								<b>3 14 26 7.7%</b>			
KCS																				
Cruisers Yachts-33									1 0.5%								1 0.3%			
Kencraft																				
Kencraft-21	1 1.7%																1 0.3%			
Larson																				
Larson-18					1 1 1.3%												1 1 0.3%			
Legend Boats																				
Legend Boats-21	1 1.7%																1 0.3%			
Luhrs Marine Group																				
Silverton-43									1 0.5%								1 0.3%			
M. B. Sports																				
M. B. Sports-23									1 0.5%								1 0.3%			
Malibu																				
Malibu-22									1 0.5%								1 0.3%			
Malibu-23									3 8 4.1%								3 8 2.4%			
Malibu-25									1 1 0.5%								1 1 0.3%			
<b>Malibu Totals</b>									<b>4 10 5.2%</b>								<b>0 4 10 3.0%</b>			
Marine Products																				
Chaparral-22					1 1 1.3%												1 1 0.3%			
Chaparral-26					1 1.3%												1 0.3%			
<b>Marine Products Totals</b>					<b>1 2 2.5%</b>												<b>0 1 2 0.6%</b>			
MasterCraft																				
MasterCraft-21									1 0.5%								1 0.3%			
MasterCraft-22					1 1 3 1.5%												1 1 3 0.9%			
MasterCraft-24									1 0.5%								1 0.3%			
MasterCraft-25									1 0.5%								1 0.3%			
<b>MasterCraft Totals</b>									<b>1 1 6 3.1%</b>								<b>1 1 6 1.8%</b>			
Monterey																				
Monterey-21					1 1.3%												1 0.3%			
Nautic Global Group																				
Hurricane-20	1 2 3.4%																1 2 0.6%			
Rinker-19					1 1.3%												1 0.3%			
Rinker-33					1 1.3%												1 0.3%			

## Totals Based on Selected Counties

County/Manufacturer/Model	Outboard				Stern				Inboard				Other				Total																																			
	AUG	Qtr	Ytd	Y-%Cn	AUG	Qtr	Ytd	Y-%Cn	AUG	Qtr	Ytd	Y-%Cn	AUG	Qtr	Ytd	Y-%Cn	AUG	Qtr	Ytd	Y-%Cn																																
<b>Denton, TX</b>																																																				
	<b>Nautic Global Group Totals</b>				<b>2</b>				<b>2.5%</b>				<b>0</b>				<b>1</b>				<b>4</b>				<b>1.2%</b>																											
Nautic Star	Nautic Star-18				1				1.7%								1				0.3%																															
	Nautic Star-21				1				1.7%								1				0.3%																															
	Nautic Star-22				1				1.7%								1				0.3%																															
	<b>Nautic Star Totals</b>				<b>3</b>				<b>5.1%</b>				<b>0</b>				<b>0</b>				<b>3</b>				<b>0.9%</b>																											
Pelican Int	Pelican Int-08				4				6.8%								4				1.2%																															
	Pelican Int-10				1				2				3				5.1%				1				2				3				0.9%																			
	Pelican Int-16				1				1.7%								1				0.3%																															
	Pelican Int-17				1				1.7%								1				0.3%																															
	<b>Pelican Int Totals</b>				<b>1</b>				<b>2</b>				<b>9</b>				<b>15.3%</b>				<b>1</b>				<b>2</b>				<b>9</b>				<b>2.7%</b>																			
Ranger	Ranger-18				1				1.7%								1				0.3%																															
	Ranger-19				2				3.4%								2				0.6%																															
	Ranger-20				1				1.7%								1				0.3%																															
	Ranger-21				2				3.4%								2				0.6%																															
	<b>Ranger Totals</b>				<b>6</b>				<b>10.2%</b>				<b>0</b>				<b>0</b>				<b>6</b>				<b>1.8%</b>																											
Regal	Regal-21				2				3				3.8%				2				3				0.9%																											
	Regal-23				2				3				3.8%				2				3				0.9%																											
	Regal-25				1				1				1.3%				1				1				0.3%																											
	<b>Regal Totals</b>				<b>5</b>				<b>7</b>				<b>8.9%</b>				<b>0</b>				<b>5</b>				<b>7</b>				<b>2.1%</b>																							
Robertson and Caine	Leopard Catamaran-43								1				0.5%				1				0.3%																															
Sea Fox Boats	Azure-29				1				1.3%								1				0.3%																															
Sea Hunt Boats	Sea Hunt Boats-19				1				1				1.7%				1				1				0.3%																											
	Sea Hunt Boats-21				1				1.7%								1				0.3%																															
	Sea Hunt Boats-22				1				2				3.4%				1				2				0.6%																											
	Sea Hunt Boats-24				1				1				1				1.7%				1				0.3%																											
	Sea Hunt Boats-27				1				1.7%								1				0.3%																															
	<b>Sea Hunt Boats Totals</b>				<b>1</b>				<b>3</b>				<b>6</b>				<b>10.2%</b>				<b>1</b>				<b>3</b>				<b>6</b>				<b>1.8%</b>																			
Seminole Marine Grp	Southwind-21				1				1				1				1.7%				1				1				0.3%																							
Skier's Choice	Moomba-20								1				2				1.0%				1				2				0.6%																							
	Moomba-22								1				2				1.0%				1				2				0.6%																							
	Moomba-23												1				0.5%				1				0.3%																											
	Supra-22												3				1.5%				3				0.9%																											
	Supra-24												2				1.0%				2				0.6%																											
	<b>Skier's Choice Totals</b>								<b>2</b>				<b>10</b>				<b>5.2%</b>				<b>0</b>				<b>2</b>				<b>10</b>				<b>3.0%</b>																			
Stratos	Stratos-18				1				1.7%								1				0.3%																															
	Stratos-19				2				2				3.4%				2				2				0.6%																											
	<b>Stratos Totals</b>				<b>2</b>				<b>3</b>				<b>5.1%</b>				<b>0</b>				<b>2</b>				<b>3</b>				<b>0.9%</b>																							
Tige	Tige-22												2				1.0%				2				0.6%																											
	Tige-24												1				2				1.0%				1				2				0.6%																			
	<b>Tige Totals</b>												<b>1</b>				<b>4</b>				<b>2.1%</b>				<b>0</b>				<b>1</b>				<b>4</b>				<b>1.2%</b>															
Tracker Marine	Mako-19				1				1				2				3.4%				1				1				2				0.6%																			
	Mako-21				2				3.4%								2				0.6%																															
	Nitro-18				1				2				3.4%				1				2				0.6%																											
	Nitro-19				1				2				3.4%				1				2				0.6%																											
	Nitro-20				1				1.7%								1				0.3%																															
	Tahoe-18				1				1				1				1.3%				1				1				0.3%																							
	Tahoe-19				1				2				2.5%				1				2				0.6%																											
	Tahoe-21				1				3				3.8%				1				4				1.2%																											
	Tahoe-22				1				2				2.5%				1				2				0.6%																											
	<b>Tracker Marine Totals</b>				<b>1</b>				<b>3</b>				<b>10</b>				<b>16.9%</b>				<b>1</b>				<b>4</b>				<b>8</b>				<b>10.1%</b>				<b>2</b>				<b>7</b>				<b>18</b>				<b>5.4%</b>			

Totals Based on Selected Counties

County/Manufacturer/Model		Outboard				Stern				Inboard				Other				Total					
		AUG	Qtr	Ytd	Y-%Cn	AUG	Qtr	Ytd	Y-%Cn	AUG	Qtr	Ytd	Y-%Cn	AUG	Qtr	Ytd	Y-%Cn	AUG	Qtr	Ytd	Y-%Cn		
<b>Denton, TX</b>																							
Tran Sport	Tran Sport-20	1	1	1	1.7%													1	1	1	0.3%		
Triton(Fib)	Triton(Fib)-18				1	1.7%												1	0.3%				
	Triton(Fib)-20				1	1.7%												1	0.3%				
	Triton(Fib)-21				1	1.7%												1	0.3%				
	<b>Triton(Fib) Totals</b>				<b>3</b>	<b>5.1%</b>									<b>0</b>	<b>0</b>	<b>3</b>	<b>0.9%</b>					
Yamaha	Skeeter-18				1	2	3.4%												1	2	0.6%		
	Skeeter-19				1	1.7%												1	0.3%				
	Skeeter-20				2	3.4%												2	0.6%				
	Skeeter-21	1	1	1	1.7%												1	1	1	0.3%			
	Wave Runner-11								15	35	18.0%								15	35	10.4%		
	Yamaha Jet-21								3	12	6.2%								3	12	3.6%		
	Yamaha Jet-24								3	10	20	10.3%								3	10	20	6.0%
<b>Yamaha Totals</b>	<b>1</b>	<b>2</b>	<b>6</b>	<b>10.2%</b>					<b>3</b>	<b>28</b>	<b>67</b>	<b>34.5%</b>					<b>4</b>	<b>30</b>	<b>73</b>	<b>21.7%</b>			
<b>Denton, TX Totals</b>	<b>7</b>	<b>16</b>	<b>59</b>	<b>17.6%</b>	<b>3</b>	<b>29</b>	<b>79</b>	<b>23.5%</b>	<b>9</b>	<b>81</b>	<b>194</b>	<b>57.7%</b>	<b>1</b>	<b>2</b>	<b>4</b>	<b>1.2%</b>	<b>20</b>	<b>128</b>	<b>336</b>	<b>11.2%</b>			
<b>Ellis, TX</b>																							
Bass Cat	Bass Cat-20				1	3.3%																1	1.6%
Blue Wave Boats	Blue Wave-22				1	3.3%																1	1.6%
Bombardier	Sea-Doo-11								1	4	15.4%								1	4	6.5%		
	Sea-Doo-12								1	2	7.7%								1	2	3.2%		
	Sea-Doo-21										2	7.7%								2	3.2%		
	<b>Bombardier Totals</b>								<b>2</b>	<b>8</b>	<b>30.8%</b>					<b>0</b>	<b>2</b>	<b>8</b>	<b>12.9%</b>				
Brunswick Marine Grp	Sea Ray-20								1	20.0%												1	1.6%
Bullet	Bullet-22	1	1	1	3.3%													1	1	1	1.6%		
Correct Craft	Correct Craft-23										1	3.8%								1	1.6%		
K L Ind	K L Ind-12				1	1	3.3%												1	1	1.6%		
Kal Kustom	Reinell-18				1	1	20.0%												1	1	1.6%		
Kawasaki	Jet Ski-08										1	3.8%								1	1.6%		
	Jet Ski-11								1	2	4	15.4%								1	2	4	6.5%
	<b>Kawasaki Totals</b>								<b>1</b>	<b>2</b>	<b>5</b>	<b>19.2%</b>					<b>1</b>	<b>2</b>	<b>5</b>	<b>8.1%</b>			
Legend Boats	Legend Boats-20	1	1	1	3.3%													1	1	1	1.6%		
	Legend Boats-21				1	3.3%												1	1.6%				
	<b>Legend Boats Totals</b>	<b>1</b>	<b>1</b>	<b>2</b>	<b>6.7%</b>												<b>1</b>	<b>1</b>	<b>2</b>	<b>3.2%</b>			
Malibu	Malibu-20										1	3.8%								1	1.6%		
	Malibu-22										1	3.8%								1	1.6%		
	Malibu-23										1	3.8%								1	1.6%		
	<b>Malibu Totals</b>										<b>3</b>	<b>11.5%</b>					<b>0</b>	<b>0</b>	<b>3</b>	<b>4.8%</b>			
MasterCraft	MasterCraft-24								1	1	3.8%								1	1	1.6%		
Nautic Global Group	Hurricane-19				1	3.3%	1	20.0%												2	3.2%		
	Hurricane-20				1	3.3%												1	1	1.6%			
	<b>Nautic Global Group Totals</b>				<b>1</b>	<b>2</b>	<b>6.7%</b>	<b>1</b>	<b>20.0%</b>									<b>0</b>	<b>1</b>	<b>3</b>	<b>4.8%</b>		
Nautic Star	Nautic Star-21				1	1	3.3%												1	1	1.6%		
Pelican Int	Pelican Int-08				1	1	3.3%												1	1	1.6%		
	Pelican Int-10												1	100.0%								3	4.8%
	<b>Pelican Int Totals</b>				<b>1</b>	<b>3</b>	<b>10.0%</b>							<b>1</b>	<b>100.0%</b>					<b>0</b>	<b>1</b>	<b>4</b>	<b>6.5%</b>
Ranger	Ranger-19				1	3.3%												1	1.6%				
Sea Fox Boats	Sea Fox-20				1	3.3%												1	1.6%				
Sea Hunt Boats	Sea Hunt Boats-24				1	3.3%												1	1.6%				
Skier's Choice	Moomba-22								1	1	3.8%								1	1	1.6%		
Tracker Marine	Nitro-18				1	2	6.7%												1	2	3.2%		
	Nitro-19																		2	3.2%			
	Nitro-20				1	2	6.7%												1	2	3.2%		

Totals Based on Selected Counties		Outboard				Stern				Inboard				Other				Total			
		AUG	Qtr	Ytd	Y-%Cn	AUG	Qtr	Ytd	Y-%Cn	AUG	Qtr	Ytd	Y-%Cn	AUG	Qtr	Ytd	Y-%Cn	AUG	Qtr	Ytd	Y-%Cn
<b>Ellis, TX</b>																					
Tracker Marine	Tahoe-19					1	1	20.0%										1	1	1.6%	
	Tahoe-21						1	20.0%											1	1.6%	
	<b>Tracker Marine Totals</b>	<b>2</b>	<b>6</b>	<b>20.0%</b>		<b>1</b>	<b>2</b>	<b>40.0%</b>									<b>0</b>	<b>3</b>	<b>8</b>	<b>12.9%</b>	
Triton(Fib)	Triton(Fib)-20	1	1	3.3%														1	1	1.6%	
	Triton(Fib)-24	1	1	3.3%														1	1	1.6%	
	<b>Triton(Fib) Totals</b>	<b>2</b>	<b>2</b>	<b>6.7%</b>													<b>0</b>	<b>2</b>	<b>2</b>	<b>3.2%</b>	
VIP	VIP-19		1	3.3%															1	1.6%	
Water Moccasin	Water Moccasin-14		1	3.3%															1	1.6%	
Yamaha	Skeeter-19	1	1	3.3%													1	1	1	1.6%	
	Skeeter-20		4	13.3%															4	6.5%	
	Wave Runner-10										2	7.7%							2	3.2%	
	Wave Runner-11									3	3	11.5%						3	3	4.8%	
	Yamaha Jet-24									1	2	7.7%						1	2	3.2%	
	<b>Yamaha Totals</b>	<b>1</b>	<b>1</b>	<b>5</b>	<b>16.7%</b>					<b>4</b>	<b>7</b>	<b>26.9%</b>					<b>1</b>	<b>5</b>	<b>12</b>	<b>19.4%</b>	
	<b>Ellis, TX Totals</b>	<b>3</b>	<b>11</b>	<b>30</b>	<b>48.4%</b>	<b>2</b>	<b>5</b>	<b>8.1%</b>		<b>1</b>	<b>10</b>	<b>26</b>	<b>41.9%</b>			<b>1</b>	<b>1.6%</b>	<b>4</b>	<b>23</b>	<b>62</b>	<b>2.1%</b>
<b>Erath, TX</b>																					
Bombardier	Sea-Doo-12									1	1	20.0%						1	1	8.3%	
Buster	Buster-10		1	50.0%															1	8.3%	
Kal Kustom	Reinell-20						1	25.0%											1	8.3%	
Kawasaki	Jet Ski-11										1	20.0%							1	8.3%	
Larson	Larson-26						1	25.0%											1	8.3%	
Nautic Global Group	Hurricane-20						1	25.0%											1	8.3%	
Pelican Int	Pelican Int-08													1	1	100.0%		1	1	8.3%	
Sea Fox Boats	Sea Fox-20		1	50.0%															1	8.3%	
Ski Supreme	Ski Supreme-21									1	1	20.0%							1	1	8.3%
Starcraft Marine	Starcraft-23						1	25.0%											1	8.3%	
Yamaha	Wave Runner-11										2	40.0%							2	16.7%	
	<b>Erath, TX Totals</b>		<b>2</b>	<b>16.7%</b>		<b>4</b>	<b>33.3%</b>			<b>2</b>	<b>5</b>	<b>41.7%</b>		<b>1</b>	<b>1</b>	<b>8.3%</b>	<b>0</b>	<b>3</b>	<b>12</b>	<b>0.4%</b>	
<b>Franklin, TX</b>																					
Bass Cat	Bass Cat-20		1	12.5%															1	6.3%	
Bombardier	Sea-Doo-11									1	2	33.3%						1	2	12.5%	
	Sea-Doo-12									2	3	50.0%						2	3	18.8%	
	<b>Bombardier Totals</b>									<b>3</b>	<b>5</b>	<b>83.3%</b>					<b>0</b>	<b>3</b>	<b>5</b>	<b>31.3%</b>	
Crownline	Crownline-21						1	50.0%											1	6.3%	
Malibu	Malibu-22										1	16.7%							1	6.3%	
Nautic Global Group	Hurricane-19						1	1	50.0%									1	1	6.3%	
Pelican Int	Pelican Int-10		1	2	25.0%														1	2	12.5%
Ranger	Ranger-21	2	2	4	50.0%													2	2	4	25.0%
Tracker Marine	Nitro-21			1	12.5%														1	6.3%	
	<b>Franklin, TX Totals</b>	<b>2</b>	<b>3</b>	<b>8</b>	<b>50.0%</b>	<b>1</b>	<b>2</b>	<b>12.5%</b>		<b>3</b>	<b>6</b>	<b>37.5%</b>		<b>0</b>			<b>2</b>	<b>7</b>	<b>16</b>	<b>0.5%</b>	
<b>Freestone, TX</b>																					
Blue Wave Boats	Blue Wave-22		1	16.7%															1	5.3%	
Bombardier	Sea-Doo-11										2	16.7%							2	10.5%	
	Sea-Doo-12									5	6	50.0%						5	6	31.6%	
	<b>Bombardier Totals</b>									<b>5</b>	<b>8</b>	<b>66.7%</b>					<b>0</b>	<b>5</b>	<b>8</b>	<b>42.1%</b>	
K L Ind	K L Ind-10		1	16.7%															1	5.3%	
Legend Boats	Legend Boats-20		1	16.7%															1	5.3%	
	Legend Boats-21		1	1	16.7%													1	1	5.3%	
	<b>Legend Boats Totals</b>	<b>1</b>	<b>2</b>	<b>33.3%</b>													<b>0</b>	<b>1</b>	<b>2</b>	<b>10.5%</b>	
MasterCraft	MasterCraft-22										1	8.3%							1	5.3%	
Pelican Int	Pelican Int-08		2	33.3%															2	10.5%	

Totals Based on Selected Counties		Outboard				Stern				Inboard				Other				Total						
		AUG	Qtr	Ytd	Y-%Cn	AUG	Qtr	Ytd	Y-%Cn	AUG	Qtr	Ytd	Y-%Cn	AUG	Qtr	Ytd	Y-%Cn	AUG	Qtr	Ytd	Y-%Cn			
<b>Freestone,TX</b>																								
Pelican Int	Pelican Int-10																		1	100.0%	1	5.3%		
	<b>Pelican Int Totals</b>			2	33.3%														1	100.0%	0	0	3	15.8%
Yamaha	Wave Runner-11									3	3	25.0%									3	3	15.8%	
	<b>Freestone,TX Totals</b>			1	6	31.6%				8	12	63.2%							1	5.3%	0	9	19	0.6%
<b>Hamilton,TX</b>																								
K L Ind	K L Ind-09			1	33.3%																	1	33.3%	
Pelican Int	Pelican Int-10			1	33.3%																	1	33.3%	
Tracker Marine	Nitro-20			1	33.3%																	1	33.3%	
	<b>Hamilton,TX Totals</b>			3	100.0%														0		0	0	3	0.1%
<b>Henderson,TX</b>																								
Bombardier	Sea-Doo-12									2	6	42.9%									2	6	18.8%	
Cobalt	Cobalt-27					1	20.0%															1	3.1%	
Epic	Epic-23									1	1	7.1%										1	3.1%	
Four Winns	Four Winns-22					1	20.0%															1	3.1%	
K L Ind	K L Ind-08			1	7.7%																	1	3.1%	
Kawasaki	Jet Ski-10										1	7.1%										1	3.1%	
	Jet Ski-11										1	7.1%										1	3.1%	
	<b>Kawasaki Totals</b>										2	14.3%									0	0	2	6.3%
Legend Boats	Legend Boats-21			1	7.7%																	1	3.1%	
Nautic Star	Nautic Star-19			1	7.7%																	1	3.1%	
Pelican Int	Pelican Int-08			1	7.7%																	1	3.1%	
Ranger	Ranger-21			1	7.7%																	1	3.1%	
Sea Hunt Boats	Sea Hunt Boats-19			1	7.7%																	1	3.1%	
	Sea Hunt Boats-22			1	7.7%																	1	3.1%	
	<b>Sea Hunt Boats Totals</b>			2	15.4%																0	0	2	6.3%
Tracker Marine	Nitro-20			1	7.7%																	1	3.1%	
	Nitro-21			1	7.7%																	1	3.1%	
	Tahoe-18					1	1	1	20.0%													1	1	3.1%
	Tahoe-21							1	1	20.0%												1	1	3.1%
	<b>Tracker Marine Totals</b>			2	15.4%	1	2	2	40.0%												1	2	4	12.5%
Triton(Fib)	Triton(Fib)-18			3	23.1%																	3	9.4%	
VIP	VIP-21							1	20.0%													1	3.1%	
Yamaha	Skeeter-20			1	7.7%																	1	3.1%	
	Wave Runner-10									1	3	21.4%									1	3	9.4%	
	Wave Runner-11										2	14.3%										2	6.3%	
	<b>Yamaha Totals</b>			1	7.7%					1	5	35.7%									0	1	6	18.8%
	<b>Henderson,TX Totals</b>			13	40.6%	1	2	5	15.6%	4	14	43.8%							0		1	6	32	1.1%
<b>Hood,TX</b>																								
Bombardier	Sea-Doo-10										2	3.1%										2	1.8%	
	Sea-Doo-11									4	12	18.5%									4	12	10.6%	
	Sea-Doo-12									3	18	27.7%									3	18	15.9%	
	Sea-Doo-21										1	1.5%										1	0.9%	
	Sea-Doo-24									1	3	4.6%									1	3	2.7%	
	<b>Bombardier Totals</b>									8	36	55.4%									0	8	36	31.9%
Brunswick Marine Grp	Bayliner-16			1	4.2%																	1	0.9%	
Charloma	Charloma-08	2	2	2	8.3%																2	2	2	1.8%
	Charloma-10			1	4.2%																	1	0.9%	
	<b>Charloma Totals</b>	2	2	3	12.5%																2	2	3	2.7%
Chris-Craft	Chris-Craft-25							1	4.2%													1	0.9%	
Cobalt	Cobalt-20					1	1	4.2%														1	1	0.9%
	Cobalt-24							1	4.2%													1	0.9%	

Totals Based on Selected Counties

County/Manufacturer/Model		Outboard				Stern				Inboard				Other				Total					
		AUG	Qtr	Ytd	Y-%Cn	AUG	Qtr	Ytd	Y-%Cn	AUG	Qtr	Ytd	Y-%Cn	AUG	Qtr	Ytd	Y-%Cn	AUG	Qtr	Ytd	Y-%Cn		
<b>Hood,TX</b>																							
	<b>Cobalt Totals</b>					1	2	8.3%										0	1	2	1.8%		
Correct Craft	Correct Craft-23									1	1	1	1.5%						1	1	1	0.9%	
Epic	Epic-23									1	2	3.1%						1	2	1.8%			
Fineline	Centurion-21									1	1.5%						1	0.9%					
Four Winns	Four Winns-23					1	4.2%										1	0.9%					
K2 Marine	K2 Marine-22	1	4.2%														1	0.9%					
Kal Kustom	Reinell-21					1	4.2%										1	0.9%					
Kawasaki	Jet Ski-11									2	2	3.1%						2	2	1.8%			
Larson	Larson-21					1	4.2%										1	0.9%					
	Larson-22					2	8.3%										2	1.8%					
	<b>Larson Totals</b>					3	12.5%										0	0	3	2.7%			
Legend Boats	Legend Boats-21	2	8.3%														2	1.8%					
MasterCraft	MasterCraft-20									1	1	1.5%						1	1	0.9%			
	MasterCraft-22									2	2	3.1%						2	2	1.8%			
	MasterCraft-24									1	1.5%						1	0.9%					
	<b>MasterCraft Totals</b>									3	4	6.2%						0	3	4	3.5%		
Nautic Global Group	Hurricane-19	1	4.2%		1	4.2%										2	1.8%						
	Hurricane-20					2	8.3%										2	1.8%					
	Hurricane-23	1	1	4.2%										1	1	0.9%							
	<b>Nautic Global Group Totals</b>	1	2	8.3%		3	12.5%										0	1	5	4.4%			
Nautic Star	Nautic Star-18	1	1	4.2%										1	1	0.9%							
	Nautic Star-19	1	4.2%										1	0.9%									
	<b>Nautic Star Totals</b>	1	2	8.3%										0	1	2	1.8%						
Ranger	Ranger-18	1	4.2%										1	0.9%									
	Ranger-20	1	4.2%										1	0.9%									
	Ranger-24	1	4.2%										1	0.9%									
	<b>Ranger Totals</b>	3	12.5%										0	0	3	2.7%							
Regal	Regal-21					1	4.2%										1	0.9%					
Sak Marine	Sak Marine-18					1	4.2%										1	0.9%					
	Sak Marine-20	1	2	8.3%										1	2	1.8%							
	Sak Marine-23					3	12.5%										3	2.7%					
	Sak Marine-24					1	4.2%										1	0.9%					
	<b>Sak Marine Totals</b>					1	7	29.2%										0	1	7	6.2%		
Sea Hunt Boats	Sea Hunt Boats-22	1	1	4.2%														1	1	0.9%			
Ski Supreme	Ski Supreme-23									4	6.2%						4	3.5%					
Tracker Marine	Tahoe-19					1	1	4.2%										1	1	0.9%			
	Tahoe-21					1	4.2%										1	0.9%					
	Tahoe-22					1	4.2%										1	0.9%					
	<b>Tracker Marine Totals</b>					1	3	12.5%										0	1	3	2.7%		
VIP	VIP-18					1	4.2%										1	0.9%					
	VIP-20					1	4.2%										1	0.9%					
	<b>VIP Totals</b>					2	8.3%										0	0	2	1.8%			
Yamaha	Skeeter-18	2	8.3%														2	1.8%					
	Skeeter-19	1	4.2%														1	0.9%					
	Skeeter-20	2	8.3%														2	1.8%					
	Skeeter-21	1	1	4	16.7%										1	1	4	3.5%					
	Wave Runner-10									1	1.5%						1	0.9%					
	Wave Runner-11									2	12	18.5%						2	12	10.6%			
	Yamaha Jet-24									1	2	3.1%						1	2	1.8%			
	<b>Yamaha Totals</b>	1	1	9	37.5%						3	15	23.1%						1	4	24	21.2%	

Totals Based on Selected Counties

County/Manufacturer/Model		Outboard				Stern				Inboard				Other				Total			
		AUG	Qtr	Ytd	Y-%Cn	AUG	Qtr	Ytd	Y-%Cn	AUG	Qtr	Ytd	Y-%Cn	AUG	Qtr	Ytd	Y-%Cn	AUG	Qtr	Ytd	Y-%Cn
<b>Hood,TX</b>		<b>Hood,TX Totals</b>				3	6	24	21.2%	3	24	21.2%	1	18	65	57.5%	0	4	27	113	3.8%
<b>Hopkins,TX</b>		<b>Hopkins,TX Totals</b>				2	7	53.8%	1	1	7.7%	3	5	38.5%	0	0	6	13	0.4%		
Bass Cat	Bass Cat-19		1	1	14.3%												1	1	7.7%		
Bombardier	Sea-Doo-11											1	20.0%				1	7.7%			
	Sea-Doo-12										2	40.0%				2	2	15.4%			
	<b>Bombardier Totals</b>										2	3	60.0%			0	2	3	23.1%		
Correct Craft	Correct Craft-23										1	20.0%				1	1	7.7%			
Legend Boats	Legend Boats-19			1	14.3%												1	7.7%			
Pelican Int	Pelican Int-10			1	14.3%												1	7.7%			
Ranger	Ranger-21		1	3	42.9%												1	3	23.1%		
Tracker Marine	Tahoe-20					1	1	100.0%									1	1	7.7%		
Yamaha	Skeeter-21			1	14.3%													1	7.7%		
	Yamaha Jet-24											1	20.0%					1	7.7%		
	<b>Yamaha Totals</b>			1	14.3%							1	20.0%			0	0	2	15.4%		
<b>Hunt,TX</b>		<b>Hunt,TX Totals</b>				2	12	50.0%	1	2	8.3%	3	10	41.7%	0	0	6	24	0.8%		
Bass Cat	Bass Cat-20			1	8.3%													1	4.2%		
Bombardier	Sea-Doo-11										1	30.0%				1	3	12.5%			
	Sea-Doo-12										1	20.0%				1	2	8.3%			
	<b>Bombardier Totals</b>										2	50.0%				0	2	5	20.8%		
K L Ind	K L Ind-11		1	1	8.3%												1	1	4.2%		
Kawasaki	Jet Ski-10											1	10.0%				1	4.2%			
Legend Boats	Legend Boats-21		1	1	8.3%											1	1	4.2%			
Pelican Int	Pelican Int-10			2	16.7%												2	8.3%			
Ranger	Ranger-18			1	8.3%												1	4.2%			
	Ranger-21			2	16.7%												2	8.3%			
	<b>Ranger Totals</b>			3	25.0%											0	0	3	12.5%		
Stratos	Stratos-18			1	8.3%													1	4.2%		
Tracker Marine	Nitro-20			1	8.3%													1	4.2%		
	Tahoe-19						1	50.0%										1	4.2%		
	Tahoe-21					1	1	50.0%									1	1	4.2%		
	<b>Tracker Marine Totals</b>			1	8.3%	1	2	100.0%								0	1	3	12.5%		
Triton(Fib)	Triton(Fib)-18			1	8.3%													1	4.2%		
Yamaha	Skeeter-19			1	8.3%													1	4.2%		
	Wave Runner-10										1	20.0%				1	2	8.3%			
	Wave Runner-11											1	10.0%				1	4.2%			
	Yamaha Jet-24											1	10.0%				1	4.2%			
	<b>Yamaha Totals</b>			1	8.3%						1	40.0%				0	1	5	20.8%		
<b>Johnson,TX</b>		<b>Johnson,TX Totals</b>				1	12	18	40.0%	1	12	18	40.0%	1	12	18	20.0%				
Blue Wave Boats	Blue Wave-19		1	1	3.3%												1	1	1.1%		
Bombardier	Sea-Doo-10											1	2.2%				1	1.1%			
	Sea-Doo-11										3	11.1%				3	5	5.6%			
	Sea-Doo-12									1	7	22.2%			1	7	10	11.1%			
	Sea-Doo-18										1	2.2%				1	1	1.1%			
	Sea-Doo-24										1	2.2%				1	1	1.1%			
	<b>Bombardier Totals</b>									1	12	18	40.0%			1	12	18	20.0%		
Brunswick Marine Grp	Bayliner-18					1	2	13.3%								1	2	2.2%			
Charloma	Charloma-10	1	1	1	3.3%											1	1	1.1%			
Correct Craft	Correct Craft-21											1	2.2%				1	1.1%			
	Correct Craft-23											1	2.2%				1	1.1%			

Totals Based on Selected Counties

County/Manufacturer/Model		Outboard				Stern				Inboard				Other				Total			
		AUG	Qtr	Ytd	Y-%Cn	AUG	Qtr	Ytd	Y-%Cn	AUG	Qtr	Ytd	Y-%Cn	AUG	Qtr	Ytd	Y-%Cn	AUG	Qtr	Ytd	Y-%Cn
<b>Johnson,TX</b>																					
	<b>Correct Craft Totals</b>									1 2 4.4%								0 1 2 2.2%			
Crownline	Crownline-18					2 13.3%												2 2.2%			
	Crownline-26					1 6.7%												1 1.1%			
	<b>Crownline Totals</b>					3 20.0%												0 0 3 3.3%			
Epic	Epic-22									1 1 2.2%								1 1 1.1%			
Glastron	Glastron-18					1 6.7%												1 1.1%			
	Glastron-20					1 6.7%												1 1.1%			
	Glastron-22					1 1 6.7%												1 1 1.1%			
	<b>Glastron Totals</b>					1 3 20.0%												0 1 3 3.3%			
Haynie's BW	Haynie's BW-21	1 3.3%																1 1.1%			
K L Ind	K L Ind-14	1 3.3%																1 1.1%			
Kawasaki	Jet Ski-11									1 1 2.2%								1 1 1.1%			
KCS	Cruisers Yachts-36													1 2.2%				1 1.1%			
Majek BW	Majek BW-25	1 3.3%																1 1.1%			
Malibu	Malibu-23									1 2.2%								1 1.1%			
MasterCraft	MasterCraft-20									1 2.2%								1 1.1%			
	MasterCraft-21									1 1 2.2%								1 1 1.1%			
	MasterCraft-24					1 1 2 4.4%												1 1 2 2.2%			
	MasterCraft-25									1 2.2%								1 1.1%			
	<b>MasterCraft Totals</b>									1 2 5 11.1%								1 2 5 5.6%			
Nautic Global Group	Hurricane-19	1 1 3.3%																1 1 1.1%			
	Hurricane-20	1 3.3%				1 1 6.7%												1 2 2.2%			
	<b>Nautic Global Group Totals</b>	1 2 6.7%				1 1 6.7%												0 2 3 3.3%			
Pelican Int	Pelican Int-08	1 3 10.0%																1 3 3.3%			
	Pelican Int-10	2 6.7%																2 2.2%			
	<b>Pelican Int Totals</b>	1 5 16.7%																0 1 5 5.6%			
Ranger	Ranger-19	1 1 3.3%																1 1 1.1%			
	Ranger-21	3 10.0%																3 3.3%			
	<b>Ranger Totals</b>	1 4 13.3%																0 1 4 4.4%			
Sea Fox Boats	Sea Fox-18	1 3.3%																1 1.1%			
	Sea Fox-22	1 3.3%																1 1.1%			
	<b>Sea Fox Boats Totals</b>	2 6.7%																0 0 2 2.2%			
Sea Hunt Boats	Sea Hunt Boats-21	1 3.3%																1 1.1%			
Seminole Marine Grp	Southwind-20	1 1 1 3.3%																1 1 1 1.1%			
Ski Supreme	Ski Supreme-21									1 2.2%								1 1.1%			
	Ski Supreme-23									1 2 4.4%								1 2 2.2%			
	<b>Ski Supreme Totals</b>									1 3 6.7%								0 1 3 3.3%			
Skier's Choice	Supra-22					1 1 1 2.2%												1 1 1 1.1%			
	Supra-24									1 2.2%								1 1 1.1%			
	<b>Skier's Choice Totals</b>									1 1 2 4.4%								1 1 2 2.2%			
Stingray	Stingray-21					1 6.7%												1 1 1 1.1%			
Stratos	Stratos-18	1 3.3%																1 1.1%			
Tracker Marine	Mako-21	1 3.3%																1 1.1%			
	Nitro-18	1 2 6.7%																1 2 2.2%			
	Nitro-19	1 3.3%																1 1.1%			
	Nitro-21	1 3.3%																1 1.1%			
	Tahoe-18					1 1 1 6.7%												1 1 1 1.1%			
	Tahoe-19					2 2 13.3%												2 2 2.2%			
	Tahoe-20					1 6.7%												1 1.1%			
	Tahoe-26					1 6.7%												1 1.1%			

Totals Based on Selected Counties		Outboard				Stern				Inboard				Other				Total			
		AUG	Qtr	Ytd	Y-%Cn	AUG	Qtr	Ytd	Y-%Cn	AUG	Qtr	Ytd	Y-%Cn	AUG	Qtr	Ytd	Y-%Cn	AUG	Qtr	Ytd	Y-%Cn
<b>Johnson,TX</b>																					
	Tracker Marine Totals		1	5	16.7%	1	3	5	33.3%								1	4	10	11.1%	
Yamaha	Skeeter-19		1	1	3.3%													1	1	1.1%	
	Skeeter-20			2	6.7%														2	2.2%	
	Skeeter-21			1	3.3%														1	1.1%	
	Wave Runner-10											1	2.2%						1	1.1%	
	Wave Runner-11										3	9	20.0%					3	9	10.0%	
	Yamaha Jet-21											1	2.2%						1	1.1%	
	Yamaha Totals		1	4	13.3%						3	11	24.4%					0	4	15	16.7%
	Johnson,TX Totals	2	8	30	33.3%	1	6	15	16.7%	3	22	45	50.0%		0		6	36	90	3.0%	
<b>Kaufman,TX</b>																					
	Bass Cat		1	1	5.0%													1	1	1.2%	
	Bass Cat-20			2	10.0%														2	2.3%	
	Bass Cat Totals		1	3	15.0%												0	1	3	3.5%	
Bombardier	Sea-Doo-11										5	10	19.6%					5	10	11.6%	
	Sea-Doo-12										4	12	23.5%					4	12	14.0%	
	Sea-Doo-15											1	2.0%						1	1.2%	
	Bombardier Totals										9	23	45.1%				0	9	23	26.7%	
Brunswick Marine Grp	Bayliner-18					1	1	7.1%										1	1	1.2%	
	Kayot-21						1	7.1%											1	1.2%	
	Sea Ray-19					1	1	7.1%										1	1	1.2%	
	Brunswick Marine Grp Totals					2	3	21.4%									0	2	3	3.5%	
Charloma	Charloma-10			1	5.0%														1	1.2%	
Cobalt	Cobalt-23						1	7.1%											1	1.2%	
Commander	Commander-26						1	7.1%											1	1.2%	
Correct Craft	Correct Craft-23											1	2.0%						1	1.2%	
Crownline	Crownline-23						1	7.1%											1	1.2%	
Glastron	Glastron-20					1	1	7.1%											1	1.2%	
Hobie Cat	Hobie Cat-17													1	1	100.0%		1	1	1.2%	
K L Ind	K L Ind-09			1	5.0%														1	1.2%	
Kawasaki	Jet Ski-11											4	7.8%						4	4.7%	
Larson	Larson-18						1	7.1%											1	1.2%	
	Larson-22						1	7.1%											1	1.2%	
	Larson Totals						2	14.3%									0	0	2	2.3%	
Legend Boats	Legend Boats-21		1	1	5.0%													1	1	1.2%	
Malibu	Malibu-25											1	2.0%						1	1.2%	
Mokai	Mokai-12										1	1	2.0%					1	1	1.2%	
Nautic Global Group	Hurricane-19			1	5.0%														1	1.2%	
	Hurricane-20					1	2	14.3%										1	2	2.3%	
	Nautic Global Group Totals			1	5.0%	1	2	14.3%									0	1	3	3.5%	
Pelican Int	Pelican Int-10			2	10.0%														2	2.3%	
Ranger	Ranger-19		1	2	10.0%													1	2	2.3%	
	Ranger-21			1	5.0%														1	1.2%	
	Ranger Totals		1	3	15.0%												0	1	3	3.5%	
Sea Hunt Boats	Sea Hunt Boats-22			1	5.0%														1	1.2%	
Tracker Marine	Nitro-18	1	1	1	5.0%												1	1	1	1.2%	
	Nitro-19			1	5.0%														1	1.2%	
	Tahoe-19					1	2	14.3%										1	2	2.3%	
	Tahoe-22						1	7.1%											1	1.2%	
	Tracker Marine Totals	1	1	2	10.0%	1	3	21.4%									1	2	5	5.8%	
Triton(Fib)	Triton(Fib)-19			1	5.0%														1	1.2%	
Yamaha	Skeeter-19		1	1	5.0%													1	1	1.2%	

Totals Based on Selected Counties

County/Manufacturer/Model	Outboard				Stern				Inboard				Other				Total					
	AUG	Qtr	Ytd	Y-%Cn	AUG	Qtr	Ytd	Y-%Cn	AUG	Qtr	Ytd	Y-%Cn	AUG	Qtr	Ytd	Y-%Cn	AUG	Qtr	Ytd	Y-%Cn		
<b>Kaufman, TX</b>																						
Yamaha			2	10.0%															2	2.3%		
			1	5.0%															1	1.2%		
											1	2.0%							1	1.2%		
									2	3	15	29.4%			2	3	15	17.4%				
										1	3	5.9%				1	3	3.5%				
											2	3.9%							2	2.3%		
			<b>1</b>	<b>4</b>	<b>20.0%</b>				<b>2</b>	<b>4</b>	<b>21</b>	<b>41.2%</b>			<b>2</b>	<b>5</b>	<b>25</b>	<b>29.1%</b>				
			<b>1</b>	<b>5</b>	<b>20</b>	<b>23.3%</b>			<b>5</b>	<b>14</b>	<b>51</b>	<b>59.3%</b>			<b>1</b>	<b>1</b>	<b>1.2%</b>		<b>3</b>	<b>25</b>	<b>86</b>	<b>2.9%</b>
<b>Navarro, TX</b>																						
Bombardier											1	2	25.0%						1	2	9.5%	
											2	3	37.5%						2	3	14.3%	
											<b>3</b>	<b>5</b>	<b>62.5%</b>						<b>0</b>	<b>3</b>	<b>5</b>	<b>23.8%</b>
Charger			1	9.1%															1	4.8%		
Dargel BW			1	9.1%															1	4.8%		
Kawasaki											1	12.5%							1	4.8%		
Pelican Int			2	18.2%															2	9.5%		
Ranger			1	9.1%															1	4.8%		
Regal							1	50.0%											1	4.8%		
Sea Fox Boats			1	9.1%															1	4.8%		
Tracker Marine		1	1	1	9.1%														1	1	1	4.8%
			1	1	9.1%														1	1	4.8%	
			<b>1</b>	<b>2</b>	<b>2</b>	<b>18.2%</b>													<b>1</b>	<b>2</b>	<b>2</b>	<b>9.5%</b>
Triton(Fib)				1	9.1%														1	4.8%		
VIP							1	50.0%											1	4.8%		
Yamaha			1	2	18.2%														1	2	9.5%	
											1	12.5%							1	4.8%		
											1	12.5%							1	4.8%		
			<b>1</b>	<b>2</b>	<b>18.2%</b>						<b>2</b>	<b>25.0%</b>							<b>0</b>	<b>1</b>	<b>4</b>	<b>19.0%</b>
			<b>1</b>	<b>3</b>	<b>11</b>	<b>52.4%</b>			<b>2</b>	<b>9.5%</b>	<b>3</b>	<b>8</b>	<b>38.1%</b>			<b>0</b>			<b>1</b>	<b>6</b>	<b>21</b>	<b>0.7%</b>
<b>Palo Pinto, TX</b>																						
Bombardier											1	3	12.5%						1	3	7.9%	
											1	1	4.2%						1	1	2.6%	
											<b>2</b>	<b>4</b>	<b>16.7%</b>						<b>0</b>	<b>2</b>	<b>4</b>	<b>10.5%</b>
Carolina Skiff			1	1	11.1%														1	1	2.6%	
Cobalt							1	1	1	20.0%									1	1	1	2.6%
								1	20.0%											1	2.6%	
								1	20.0%											1	2.6%	
							<b>1</b>	<b>1</b>	<b>3</b>	<b>60.0%</b>									<b>1</b>	<b>1</b>	<b>3</b>	<b>7.9%</b>
Correct Craft												1	4.2%							1	2.6%	
											1	1	4.2%						1	1	2.6%	
											<b>1</b>	<b>2</b>	<b>8.3%</b>						<b>0</b>	<b>1</b>	<b>2</b>	<b>5.3%</b>
Glastron							1	2	40.0%										1	2	5.3%	
Nautic Global Group			1	11.1%																1	2.6%	
			1	11.1%																1	2.6%	
			<b>2</b>	<b>22.2%</b>															<b>0</b>	<b>0</b>	<b>2</b>	<b>5.3%</b>
Pelican Int			3	33.3%																3	7.9%	
			1	11.1%																1	2.6%	
			<b>4</b>	<b>44.4%</b>															<b>0</b>	<b>0</b>	<b>4</b>	<b>10.5%</b>
Ski Supreme											1	1	4.2%							1	2.6%	
Yamaha			1	11.1%																1	2.6%	
			1	1	11.1%															1	2.6%	

Totals Based on Selected Counties

County/Manufacturer/Model	Outboard				Stern				Inboard				Other				Total			
	AUG	Qtr	Ytd	Y-%Cn	AUG	Qtr	Ytd	Y-%Cn	AUG	Qtr	Ytd	Y-%Cn	AUG	Qtr	Ytd	Y-%Cn	AUG	Qtr	Ytd	Y-%Cn
<b>Palo Pinto, TX</b>																				
Yamaha																				
Wave Runner-10																				
Wave Runner-11																				
Yamaha Jet-24																				
<b>Yamaha Totals</b>	<b>1</b>	<b>2</b>	<b>22.2%</b>						<b>4</b>	<b>17</b>	<b>70.8%</b>						<b>0</b>	<b>5</b>	<b>19</b>	<b>50.0%</b>
<b>Palo Pinto, TX Totals</b>	<b>2</b>	<b>9</b>	<b>23.7%</b>		<b>1</b>	<b>2</b>	<b>5</b>	<b>13.2%</b>	<b>8</b>	<b>24</b>	<b>63.2%</b>		<b>0</b>				<b>1</b>	<b>12</b>	<b>38</b>	<b>1.3%</b>
<b>Parker, TX</b>																				
<b>Bombardier</b>																				
Sea-Doo-10																				
Sea-Doo-11																				
Sea-Doo-12																				
<b>Bombardier Totals</b>									<b>3</b>	<b>6</b>	<b>19</b>	<b>38.8%</b>					<b>3</b>	<b>6</b>	<b>19</b>	<b>21.6%</b>
<b>Buster</b>																				
Buster-10																				
<b>Carolina Skiff</b>																				
Carolina Skiff-17	1	1	1	3.7%																
<b>Cobalt</b>																				
Cobalt-23																				
Cobalt-24																				
Cobalt-27																				
<b>Cobalt Totals</b>					<b>2</b>	<b>3</b>	<b>27.3%</b>										<b>0</b>	<b>2</b>	<b>3</b>	<b>3.4%</b>
<b>Correct Craft</b>																				
Correct Craft-20																				
Correct Craft-21																				
Correct Craft-23																				
<b>Correct Craft Totals</b>									<b>1</b>	<b>5</b>	<b>10.2%</b>						<b>0</b>	<b>1</b>	<b>5</b>	<b>5.7%</b>
<b>Crownline</b>																				
Crownline-18																				
<b>Glastron</b>																				
Glastron-21																				
Glastron-23																				
<b>Glastron Totals</b>					<b>1</b>	<b>2</b>	<b>18.2%</b>										<b>0</b>	<b>1</b>	<b>2</b>	<b>2.3%</b>
<b>Hobie Cat</b>																				
Hobie Cat-16																				
<b>Kawasaki</b>																				
Jet Ski-08																				
Jet Ski-11																				
<b>Kawasaki Totals</b>									<b>1</b>	<b>4</b>	<b>8.2%</b>						<b>0</b>	<b>1</b>	<b>4</b>	<b>4.5%</b>
<b>Larson</b>																				
Larson-18																				
<b>MasterCraft</b>																				
MasterCraft-22																				
MasterCraft-23																				
MasterCraft-24																				
<b>MasterCraft Totals</b>									<b>2</b>	<b>6</b>	<b>12.2%</b>						<b>0</b>	<b>2</b>	<b>6</b>	<b>6.8%</b>
<b>Monterey</b>																				
Monterey-20																				
<b>Pelican Int</b>																				
Pelican Int-08																				
Pelican Int-10																				
Pelican Int-16																				
<b>Pelican Int Totals</b>	<b>1</b>	<b>4</b>	<b>14.8%</b>														<b>0</b>	<b>1</b>	<b>4</b>	<b>4.5%</b>
<b>Ranger</b>																				
Ranger-21																				
Ranger-22																				
<b>Ranger Totals</b>	<b>1</b>	<b>3</b>	<b>11.1%</b>														<b>0</b>	<b>1</b>	<b>3</b>	<b>3.4%</b>
<b>Regal</b>																				
Regal-21																				
Regal-23																				
<b>Regal Totals</b>					<b>2</b>	<b>18.2%</b>											<b>0</b>	<b>0</b>	<b>2</b>	<b>2.3%</b>
<b>Sea Hunt Boats</b>																				
Sea Hunt Boats-20																				
<b>Starcraft Marine</b>																				
Starcraft-15																				
<b>Stratos</b>																				
Stratos-18	1	2	7.4%																	
<b>Tige</b>																				
Tige-22																				
Tige-24																				
<b>Tige Totals</b>									<b>1</b>	<b>2</b>	<b>4.1%</b>						<b>0</b>	<b>1</b>	<b>2</b>	<b>2.3%</b>
<b>Tracker Marine</b>																				
Mako-19																				

Totals Based on Selected Counties

County/Manufacturer/Model		Outboard				Stern				Inboard				Other				Total								
		AUG	Qtr	Ytd	Y-%Cn	AUG	Qtr	Ytd	Y-%Cn	AUG	Qtr	Ytd	Y-%Cn	AUG	Qtr	Ytd	Y-%Cn	AUG	Qtr	Ytd	Y-%Cn					
<b>Parker,TX</b>																										
Tracker Marine	Nitro-19		1	2	7.4%													1	2	2.3%						
	Nitro-21			1	3.7%														1	1.1%						
	Tahoe-21					1	9.1%													1	1.1%					
	<b>Tracker Marine Totals</b>		<b>1</b>	<b>4</b>	<b>14.8%</b>		<b>1</b>	<b>9.1%</b>									<b>0</b>	<b>1</b>	<b>5</b>	<b>5.7%</b>						
Triton(Fib)	Triton(Fib)-20			2	7.4%														2	2.3%						
Yamaha	Skeeter-18			1	3.7%														1	1.1%						
	Skeeter-20	1	2	2	7.4%													1	2	2	2.3%					
	Skeeter-21			3	11.1%														3	3.4%						
	Skeeter-24			1	3.7%														1	1.1%						
	Wave Runner-10									4	5	10.2%					4	5	5.7%							
	Wave Runner-11									5	6	12.2%					5	6	6.8%							
	Yamaha Jet-21													1	2.0%					1	1.1%					
	Yamaha Jet-24													1	2.0%					1	1.1%					
	<b>Yamaha Totals</b>	<b>1</b>	<b>2</b>	<b>7</b>	<b>25.9%</b>					<b>9</b>	<b>13</b>	<b>26.5%</b>					<b>1</b>	<b>11</b>	<b>20</b>	<b>22.7%</b>						
	<b>Parker,TX Totals</b>	<b>2</b>	<b>7</b>	<b>27</b>	<b>30.7%</b>		<b>4</b>	<b>11</b>	<b>12.5%</b>	<b>3</b>	<b>20</b>	<b>49</b>	<b>55.7%</b>			<b>1</b>	<b>1.1%</b>	<b>5</b>	<b>31</b>	<b>88</b>	<b>2.9%</b>					
<b>Rains,TX</b>																										
Bass Cat	Bass Cat-20	1	1	1	6.7%													1	1	1	5.0%					
Bass Hunter	Bass Hunter-08			1	6.7%														1	5.0%						
Bombardier	Sea-Doo-11													1	33.3%					1	5.0%					
Legend Boats	Legend Boats-20			1	6.7%														1	5.0%						
	Legend Boats-21			1	6.7%														1	5.0%						
	<b>Legend Boats Totals</b>		<b>2</b>	<b>13.3%</b>													<b>0</b>	<b>0</b>	<b>2</b>	<b>10.0%</b>						
Liberty Investments	Fountain-47					1	1	100.0%														1	1	5.0%		
MasterCraft	MasterCraft-23													1	33.3%						1	5.0%				
Phoenix Bass	Phoenix Bass-19			1	6.7%														1	5.0%						
Ranger	Ranger-20			1	6.7%														1	5.0%						
	Ranger-21		3	7	46.7%														3	7	35.0%					
	<b>Ranger Totals</b>		<b>3</b>	<b>8</b>	<b>53.3%</b>													<b>0</b>	<b>3</b>	<b>8</b>	<b>40.0%</b>					
Water Moccasin	Water Moccasin-12													1	1	100.0%					1	1	5.0%			
Yamaha	Skeeter-18			1	6.7%														1	5.0%						
	Skeeter-19	1	1	1	6.7%													1	1	1	5.0%					
	Wave Runner-11													1	33.3%						1	5.0%				
	<b>Yamaha Totals</b>	<b>1</b>	<b>1</b>	<b>2</b>	<b>13.3%</b>					<b>1</b>	<b>33.3%</b>					<b>1</b>	<b>1</b>	<b>3</b>	<b>15.0%</b>							
	<b>Rains,TX Totals</b>	<b>2</b>	<b>5</b>	<b>15</b>	<b>75.0%</b>		<b>1</b>	<b>1</b>	<b>5.0%</b>	<b>3</b>	<b>15.0%</b>					<b>1</b>	<b>1</b>	<b>5.0%</b>	<b>2</b>	<b>7</b>	<b>20</b>	<b>0.7%</b>				
<b>Rockwall,TX</b>																										
Axis Wake Research	Axis Wake Researc-22													1	2.8%						1	1.3%				
Bass Cat	Bass Cat-20			2	11.8%														2	2.7%						
Bombardier	Sea-Doo-11									1	3	8.3%						1	3	4.0%						
	Sea-Doo-12													1	2.8%						1	1.3%				
	Sea-Doo-18									1	1	2.8%						1	1	1.3%						
	<b>Bombardier Totals</b>									<b>2</b>	<b>5</b>	<b>13.9%</b>					<b>0</b>	<b>2</b>	<b>5</b>	<b>6.7%</b>						
Brunswick Marine Grp	Bayliner-18					1	5.0%														1	1.3%				
	Sea Ray-19					2	10.0%														2	2.7%				
	Sea Ray-22					1	5.0%														1	1.3%				
	<b>Brunswick Marine Grp Totals</b>					<b>4</b>	<b>20.0%</b>													<b>0</b>	<b>0</b>	<b>4</b>	<b>5.3%</b>			
Charloma	Charloma-08			1	5.9%														1	1.3%						
Cobalt	Cobalt-20					1	5.0%														1	1.3%				
	Cobalt-22					1	5.0%														1	1.3%				
	Cobalt-24					1	5.0%														1	1.3%				
	Cobalt-28					1	5.0%														1	1.3%				
	<b>Cobalt Totals</b>					<b>1</b>	<b>4</b>	<b>20.0%</b>													<b>0</b>	<b>1</b>	<b>4</b>	<b>5.3%</b>		

Totals Based on Selected Counties		Outboard				Stern				Inboard				Other				Total			
		AUG	Qtr	Ytd	Y-%Cn	AUG	Qtr	Ytd	Y-%Cn	AUG	Qtr	Ytd	Y-%Cn	AUG	Qtr	Ytd	Y-%Cn	AUG	Qtr	Ytd	Y-%Cn
<b>Rockwall,TX</b>																					
Correct Craft	Correct Craft-21																			1	1.3%
Crownline	Crownline-21						1	5.0%												1	1.3%
Four Winns	Four Winns-22						1	5.0%												1	1.3%
Hobie Cat	Hobie Cat-16																			1	1.3%
Kawasaki	Jet Ski-11									1	1	3	8.3%							1	4.0%
Legend Boats	Legend Boats-21																			1	1.3%
Malibu	Malibu-22																			1	1.3%
	Malibu-25																			1	1.3%
	<b>Malibu Totals</b>																			<b>0</b>	<b>2.7%</b>
Marine Products	Chaparral-24							1	5.0%											1	1.3%
MasterCraft	MasterCraft-24																			1	1.3%
Melges BW	Melges BW-16																			1	1.3%
Nautic Global Group	Hurricane-19																			1	1.3%
	Hurricane-20																			3	5.3%
	Hurricane-21																			1	1.3%
	Rinker-33																			1	1.3%
	<b>Nautic Global Group Totals</b>																			<b>0</b>	<b>9.3%</b>
Pelican Int	Pelican Int-08																			1	1.3%
Ranger	Ranger-20																			1	1.3%
	Ranger-21																			1	1.3%
	<b>Ranger Totals</b>																			<b>0</b>	<b>2.7%</b>
Regal	Regal-23																			1	1.3%
	Regal-27																			1	1.3%
	<b>Regal Totals</b>																			<b>0</b>	<b>2.7%</b>
Sea Hunt Boats	Sea Hunt Boats-19																			1	1.3%
Skier's Choice	Moomba-23																			1	1.3%
Tracker Marine	Nitro-19																			2	2.7%
	Nitro-20																			1	1.3%
	Nitro-21																			1	1.3%
	Tahoe-18																			1	1.3%
	Tahoe-19																			1	1.3%
	Tahoe-20																			1	1.3%
	Tahoe-21																			1	1.3%
	<b>Tracker Marine Totals</b>																			<b>1</b>	<b>10.7%</b>
Yamaha	Skeeter-21																			1	1.3%
	Wave Runner-07																			1	1.3%
	Wave Runner-10																			3	8.0%
	Wave Runner-11																			5	9.3%
	Yamaha Jet-21																			1	2.7%
	Yamaha Jet-24																			3	8.0%
	<b>Yamaha Totals</b>																			<b>0</b>	<b>30.7%</b>
	<b>Rockwall,TX Totals</b>																			<b>2</b>	<b>2.5%</b>
<b>Somervell,TX</b>																					
Bombardier	Sea-Doo-11																			1	20.0%
Yamaha	Skeeter-20																			1	20.0%
	Wave Runner-11																			2	40.0%
	Yamaha Jet-24																			1	20.0%
	<b>Yamaha Totals</b>																			<b>0</b>	<b>80.0%</b>
	<b>Somervell,TX Totals</b>																			<b>0</b>	<b>0.2%</b>
<b>Tarrant,TX</b>																					
Bass Cat	Bass Cat-20																			1	0.1%

Totals Based on Selected Counties

County/Manufacturer/Model	Outboard				Stern				Inboard				Other				Total			
	AUG	Qtr	Ytd	Y-%Cn	AUG	Qtr	Ytd	Y-%Cn	AUG	Qtr	Ytd	Y-%Cn	AUG	Qtr	Ytd	Y-%Cn	AUG	Qtr	Ytd	Y-%Cn
<b>Tarrant, TX</b>																				
Bass Hunter	1	1	3	2.0%													1	1	3	0.4%
Beneteau									1	1	0.2%					1	1	0.1%		
Blazer(FL)	1 1 0.7%												1 1 0.1%							
Blue Wave Boats	1 1 0.7%												1 1 0.1%							
	1 1 1 0.7%												1 1 1 0.1%							
<b>Blue Wave Boats Totals</b>	<b>1</b>	<b>2</b>	<b>2</b>	<b>1.4%</b>									<b>1 2 2 0.3%</b>							
Bombardier									3 0.7%											
Sea-Doo-10									1 19 53 13.2%				1 19 53 7.7%							
Sea-Doo-11									4 36 87 21.6%				4 36 87 12.6%							
Sea-Doo-12									1 4 1.0%				1 4 0.6%							
Sea-Doo-15									2 0.5%				2 0.3%							
Sea-Doo-18									1 7 1.7%				1 7 1.0%							
Sea-Doo-21									4 1.0%				4 0.6%							
Sea-Doo-24																				
<b>Bombardier Totals</b>									<b>5 57 160 39.7%</b>				<b>5 57 160 23.1%</b>							
Brunswick Marine Grp	1 1 0.7%												1 1 0.1%							
Bayliner-16													1 1 0.1%							
Bayliner-18					3 2.2%								3 0.4%							
Bayliner-20					1 0.7%								1 0.1%							
Boston Whaler-37	1 1 0.7%												1 1 0.1%							
Meridian Yachts-47									1 1 0.2%				1 1 0.1%							
Sea Ray-19					3 2.2%								3 0.4%							
Sea Ray-20					1 0.7%								1 0.1%							
Sea Ray-21					3 6 4.3%								3 6 0.9%							
Sea Ray-23					1 1 0.7%								1 1 0.1%							
Sea Ray-24					1 0.7%								1 0.1%							
Sea Ray-26					1 1 0.7%								1 1 0.1%							
Sea Ray-31					1 0.7%								1 0.1%							
Sea Ray-38					2 1.4%								2 0.3%							
Sea Ray-52									1 1 0.2%				1 1 0.1%							
<b>Brunswick Marine Grp Totals</b>	<b>2 2 1.4%</b>				<b>5 20 14.5%</b>				<b>2 2 0.5%</b>				<b>0 9 24 3.5%</b>							
Buster	1 0.7%												1 0.1%							
Buster-10																				
Carolina Skiff	2 1.4%												2 0.3%							
Carolina Skiff-16																				
Catalina Yachts									1 0.2%				1 0.1%							
Catalina-33																				
Charloma	1 0.7%												1 0.1%							
Charloma-08																				
Charloma-09	1 0.7%												1 0.1%							
Charloma-10	3 2.0%												3 0.4%							
<b>Charloma Totals</b>	<b>5 3.4%</b>												<b>0 0 5 0.7%</b>							
Chris-Craft					1 0.7%								1 0.1%							
Chris-Craft-25																				
Cobalt					1 1 0.7%								1 1 0.1%							
Cobalt-20					3 3 2.2%								3 0.4%							
Cobalt-22					1 4 2.9%								1 4 0.6%							
Cobalt-23					1 4 5 3.6%								1 4 5 0.7%							
Cobalt-24					1 0.7%								1 0.1%							
Cobalt-25					1 1 2 1.4%								1 1 2 0.3%							
Cobalt-26					1 0.7%								1 0.1%							
Cobalt-27					1 0.7%								1 0.1%							
Cobalt-28					1 0.7%								1 0.1%							
Cobalt-33																				
<b>Cobalt Totals</b>					<b>2 10 19 13.8%</b>								<b>2 10 19 2.7%</b>							
Correct Craft									1 0.2%				1 0.1%							
Correct Craft-20									1 3 0.7%				1 3 0.4%							
Correct Craft-21									2 5 1.2%				2 5 0.7%							
Correct Craft-23																				

Totals Based on Selected Counties

County/Manufacturer/Model		Outboard				Stern				Inboard				Other				Total			
		AUG	Qtr	Ytd	Y-%Cn	AUG	Qtr	Ytd	Y-%Cn	AUG	Qtr	Ytd	Y-%Cn	AUG	Qtr	Ytd	Y-%Cn	AUG	Qtr	Ytd	Y-%Cn
<b>Tarrant,TX</b>																					
	<b>Correct Craft Totals</b>									3 9 2.2%								0 3 9 1.3%			
Craig Catamaran	Craig Catamaran-11	1	2	1.4%													1 2 0.3%				
Crownline	Crownline-18					2 1.4%												2 0.3%			
	Crownline-21					3 2.2%												3 0.4%			
	<b>Crownline Totals</b>					5 3.6%												0 0 5 0.7%			
Epic	Epic-23									2 0.5%								2 0.3%			
Fleming Yachts	Fleming Yachts-56					1 1 1 0.2%								1 1 1 0.1%							
Four Winns	Four Winns-19					1 2 1.4%								1 2 0.3%							
	Four Winns-20					1 0.7%								1 0.1%							
	Four Winns-21					2 4 2.9%								2 4 0.6%							
	Four Winns-22					1 1 0.7%								1 1 0.1%							
	Four Winns-23					1 0.7%								1 0.1%							
	<b>Four Winns Totals</b>					4 9 6.5%								0 4 9 1.3%							
Glastron	Glastron-17	1	1	3	2.0%									1 1 3 0.4%							
	Glastron-18					8 5.8%								8 1.2%							
	Glastron-20					4 10 7.2%								4 10 1.4%							
	Glastron-21					1 0.7%								1 0.1%							
	Glastron-22					1 0.7%								1 0.1%							
	<b>Glastron Totals</b>	1	1	3	2.0%	4 20 14.5%								1 5 23 3.3%							
Hobie Cat	Hobie Cat-17													1 33.3%				1 0.1%			
	Hobie Cat-18									1 1 1 33.3%				1 1 1 0.1%							
	<b>Hobie Cat Totals</b>									1 1 2 66.7%				1 1 2 0.3%							
Honda	Honda-11					1 3 0.7%								1 3 0.4%							
Jeanneau	Jeanneau-54					1 1 0.2%								1 1 0.1%							
K L Ind	K L Ind-09	1	1	2	1.4%									1 1 2 0.3%							
Kal Kustom	Reinell-20					1 0.7%								1 0.1%							
Kawasaki	Jet Ski-08									2 5 1.2%				2 5 0.7%							
	Jet Ski-10									1 3 0.7%				1 3 0.4%							
	Jet Ski-11									18 35 8.7%				18 35 5.1%							
	<b>Kawasaki Totals</b>									21 43 10.7%				0 21 43 6.2%							
KCS	Cruisers Yachts-36									1 1 0.2%				1 1 0.1%							
Larson	Larson-18					1 0.7%								1 0.1%							
	Larson-22					2 1.4%								2 0.3%							
	<b>Larson Totals</b>					3 2.2%								0 0 3 0.4%							
Legend Boats	Legend Boats-21	2 1.4%												2 0.3%							
M. B. Sports	M. B. Sports-21					1 1 1 0.2%								1 1 1 0.1%							
Malibu	Malibu-22									2 3 0.7%				2 3 0.4%							
	Malibu-23									2 9 2.2%				2 9 1.3%							
	Malibu-25									2 2 0.5%				2 2 0.3%							
	<b>Malibu Totals</b>									6 14 3.5%				0 6 14 2.0%							
Marine Products	Chaparral-20	1 3 3 2.2%												1 3 3 0.4%							
	Chaparral-22					1 4 2.9%								1 4 0.6%							
	Chaparral-23					1 0.7%								1 0.1%							
	Chaparral-24					1 0.7%								1 0.1%							
	Chaparral-26					1 2 1.4%								1 2 0.3%							
	Chaparral-27					1 0.7%								1 0.1%							
	Chaparral-29	1 1 2 1.4%												1 1 2 0.3%							
	Chaparral-31					1 0.7%								1 0.1%							
	Chaparral-33					1 0.7%								1 0.1%							
	<b>Marine Products Totals</b>					2 6 16 11.6%								2 6 16 2.3%							

County/Manufacturer/Model		Outboard				Stern				Inboard				Other				Total					
		AUG	Qtr	Ytd	Y-%Cn	AUG	Qtr	Ytd	Y-%Cn	AUG	Qtr	Ytd	Y-%Cn	AUG	Qtr	Ytd	Y-%Cn	AUG	Qtr	Ytd	Y-%Cn		
<b>Tarrant, TX</b>																							
MasterCraft	MasterCraft-22										2	5	1.2%						2	5	0.7%		
	MasterCraft-23									1	1	3	0.7%					1	1	3	0.4%		
	MasterCraft-24										5	8	2.0%						5	8	1.2%		
	MasterCraft-25												1	0.2%						1	0.1%		
	<b>MasterCraft Totals</b>									<b>1</b>	<b>8</b>	<b>17</b>	<b>4.2%</b>					<b>1</b>	<b>8</b>	<b>17</b>	<b>2.5%</b>		
Maverick Boat	Hewes-19				1	0.7%														1	0.1%		
	Pathfinder-20				1	0.7%														1	0.1%		
	Pathfinder-22	1	1	1	0.7%														1	1	1	0.1%	
	<b>Maverick Boat Totals</b>	<b>1</b>	<b>1</b>	<b>3</b>	<b>2.0%</b>														<b>1</b>	<b>1</b>	<b>3</b>	<b>0.4%</b>	
Mokai	Mokai-12												1	0.2%							1	0.1%	
Monterey	Monterey-23							1	0.7%												1	0.1%	
	Monterey-27							1	0.7%												1	0.1%	
	<b>Monterey Totals</b>							<b>2</b>	<b>1.4%</b>									<b>0</b>	<b>0</b>	<b>2</b>	<b>0.3%</b>		
Nautic Global Group	Hurricane-19			3	4	2.7%		2	1.4%											3	6	0.9%	
	Hurricane-20				2	1.4%		1	0.7%												3	0.4%	
	Hurricane-22				1	0.7%															1	0.1%	
	Hurricane-24			1	1	0.7%														1	1	0.1%	
	<b>Nautic Global Group Totals</b>			<b>4</b>	<b>8</b>	<b>5.4%</b>		<b>3</b>	<b>2.2%</b>										<b>0</b>	<b>4</b>	<b>11</b>	<b>1.6%</b>	
Nautic Star	Nautic Star-22				1	0.7%															1	0.1%	
Pelican Int	Pelican Int-08				10	6.8%															10	1.4%	
	Pelican Int-10	1	5	21	14.2%									1	1	33.3%			1	6	22	3.2%	
	Pelican Int-15			1	1	0.7%														1	1	0.1%	
	Pelican Int-16				2	1.4%															2	0.3%	
	<b>Pelican Int Totals</b>	<b>1</b>	<b>6</b>	<b>34</b>	<b>23.0%</b>									<b>1</b>	<b>1</b>	<b>33.3%</b>			<b>1</b>	<b>7</b>	<b>35</b>	<b>5.1%</b>	
Porta-Bote	Porta-Bote-11				1	0.7%															1	0.1%	
	Porta-Bote-14			1	2	1.4%														1	2	0.3%	
	<b>Porta-Bote Totals</b>			<b>1</b>	<b>3</b>	<b>2.0%</b>													<b>0</b>	<b>1</b>	<b>3</b>	<b>0.4%</b>	
ProBoat Piranha	ProBoat Piranha-22	1	1	1	0.7%															1	1	0.1%	
Ranger	Ranger-18			1	2	1.4%															1	2	0.3%
	Ranger-19			1	1	0.7%															1	1	0.1%
	Ranger-20	1	1	2	1.4%															1	1	2	0.3%
	Ranger-21			1	6	4.1%															1	6	0.9%
	Ranger-22				2	1.4%																2	0.3%
	<b>Ranger Totals</b>	<b>1</b>	<b>4</b>	<b>13</b>	<b>8.8%</b>															<b>1</b>	<b>4</b>	<b>13</b>	<b>1.9%</b>
Regal	Regal-21							1	0.7%												1	0.1%	
	Regal-23							1	6	4.3%											1	6	0.9%
	Regal-25							2	1.4%													2	0.3%
	<b>Regal Totals</b>							<b>1</b>	<b>9</b>	<b>6.5%</b>									<b>0</b>	<b>1</b>	<b>9</b>	<b>1.3%</b>	
Sak Marine	Sak Marine-20				1	2	1.4%														1	2	0.3%
	Sak Marine-22				1	1	0.7%														1	1	0.1%
	<b>Sak Marine Totals</b>				<b>2</b>	<b>3</b>	<b>2.2%</b>													<b>0</b>	<b>2</b>	<b>3</b>	<b>0.4%</b>
Sea Fox Boats	Sea Fox-20				1	0.7%															1	0.1%	
	Sea Fox-21				1	0.7%															1	0.1%	
	<b>Sea Fox Boats Totals</b>				<b>2</b>	<b>1.4%</b>														<b>0</b>	<b>0</b>	<b>2</b>	<b>0.3%</b>
Sea Hunt Boats	Sea Hunt Boats-21				1	0.7%																1	0.1%
	Sea Hunt Boats-22				2	1.4%																2	0.3%
	<b>Sea Hunt Boats Totals</b>				<b>3</b>	<b>2.0%</b>														<b>0</b>	<b>0</b>	<b>3</b>	<b>0.4%</b>
Shoalwater	Shoalwater-23				1	0.7%																1	0.1%
Ski Supreme	Ski Supreme-23										1	1	0.2%								1	1	0.1%
Skier's Choice	Moomba-20												1	0.2%								1	0.1%

Totals Based on Selected Counties

County/Manufacturer/Model		Outboard				Stern				Inboard				Other				Total					
		AUG	Qtr	Ytd	Y-%Cn	AUG	Qtr	Ytd	Y-%Cn	AUG	Qtr	Ytd	Y-%Cn	AUG	Qtr	Ytd	Y-%Cn	AUG	Qtr	Ytd	Y-%Cn		
<b>Tarrant,TX</b>																							
Skier's Choice	Moomba-22											3	0.7%							3	0.4%		
	Moomba-23										1	2	0.5%						1	2	0.3%		
	Supra-21										1	2	0.5%						1	2	0.3%		
	Supra-24											2	0.5%							2	0.3%		
	<b>Skier's Choice Totals</b>										<b>2</b>	<b>10</b>	<b>2.5%</b>					<b>0</b>	<b>2</b>	<b>10</b>	<b>1.4%</b>		
Smoker-Craft	Vectra-20			1	0.7%															1	0.1%		
Splendor	Splendor-24							1	0.7%											1	0.1%		
Starcraft Marine	Starcraft-17			1	0.7%															1	0.1%		
	Starcraft-20							1	0.7%											1	0.1%		
	<b>Starcraft Marine Totals</b>			<b>1</b>	<b>0.7%</b>			<b>1</b>	<b>0.7%</b>									<b>0</b>	<b>0</b>	<b>2</b>	<b>0.3%</b>		
Stingray	Stingray-20							1	2	1.4%										1	2	0.3%	
Stratos	Stratos-21			1	0.7%																1	0.1%	
Tige	Tige-20										1	1	0.2%							1	1	0.1%	
	Tige-21											1	0.2%								1	0.1%	
	Tige-22										1	2	0.5%							1	2	0.3%	
	Tige-24										1	2	0.5%							1	2	0.3%	
	<b>Tige Totals</b>										<b>3</b>	<b>6</b>	<b>1.5%</b>					<b>0</b>	<b>3</b>	<b>6</b>	<b>0.9%</b>		
Tracker Marine	Mako-19		2	3	2.0%															2	3	0.4%	
	Nitro-18			3	2.0%																3	0.4%	
	Nitro-19	1	5	10	6.8%															1	5	1.4%	
	Nitro-20		1	2	1.4%																1	2	0.3%
	Nitro-21	1	1	1	0.7%															1	1	0.1%	
	Tahoe-18							1	0.7%												1	0.1%	
	Tahoe-19						1	6	13	9.4%										1	6	1.9%	
	Tahoe-20						1	1	2	1.4%										1	1	0.3%	
	Tahoe-21							3	2.2%												3	0.4%	
	Tahoe-22							1	3	2.2%										1	3	0.4%	
	<b>Tracker Marine Totals</b>	<b>2</b>	<b>9</b>	<b>19</b>	<b>12.8%</b>	<b>2</b>	<b>8</b>	<b>22</b>	<b>15.9%</b>									<b>4</b>	<b>17</b>	<b>41</b>	<b>5.9%</b>		
Triton(Fib)	Triton(Fib)-19			1	0.7%																1	0.1%	
Triumph	Triumph-24	1	1	1	0.7%															1	1	0.1%	
Unlimited Glassworks	Unlimited Glasswo-16			1	0.7%																1	0.1%	
VIP	VIP-20							1	0.7%												1	0.1%	
Yamaha	Skeeter-17	1	1	1	0.7%															1	1	0.1%	
	Skeeter-18			6	4.1%																6	0.9%	
	Skeeter-19			1	0.7%																1	0.1%	
	Skeeter-20		4	11	7.4%															4	11	1.6%	
	Skeeter-21		3	8	5.4%															3	8	1.2%	
	Skeeter-22			1	0.7%																1	0.1%	
	Wave Runner-07											1	0.2%								1	0.1%	
	Wave Runner-10									2	7	15	3.7%							2	7	2.2%	
	Wave Runner-11										18	71	17.6%								18	71	10.3%
	Yamaha Jet-21										10	25	6.2%								10	25	3.6%
	Yamaha Jet-24									1	6	17	4.2%							1	6	1.7	2.5%
	<b>Yamaha Totals</b>	<b>1</b>	<b>8</b>	<b>28</b>	<b>18.9%</b>					<b>3</b>	<b>41</b>	<b>129</b>	<b>32.0%</b>					<b>4</b>	<b>49</b>	<b>157</b>	<b>22.7%</b>		
	<b>Tarrant,TX Totals</b>	<b>12</b>	<b>44</b>	<b>148</b>	<b>21.4%</b>	<b>6</b>	<b>41</b>	<b>138</b>	<b>19.9%</b>	<b>11</b>	<b>150</b>	<b>403</b>	<b>58.2%</b>	<b>1</b>	<b>2</b>	<b>3</b>	<b>0.4%</b>	<b>30</b>	<b>237</b>	<b>692</b>	<b>23.0%</b>		
<b>Titus,TX</b>																							
Bombardier	Sea-Doo-11											2	4	50.0%						2	4	26.7%	
	Sea-Doo-12											3	37.5%								3	20.0%	
	<b>Bombardier Totals</b>										<b>2</b>	<b>7</b>	<b>87.5%</b>					<b>0</b>	<b>2</b>	<b>7</b>	<b>46.7%</b>		
Brunswick Marine Grp	Sea Ray-18							1	33.3%												1	6.7%	
Buster	Buster-10			1	25.0%																1	6.7%	

County/Manufacturer/Model		Outboard				Stern				Inboard				Other				Total				
		AUG	Qtr	Ytd	Y-%Cn	AUG	Qtr	Ytd	Y-%Cn	AUG	Qtr	Ytd	Y-%Cn	AUG	Qtr	Ytd	Y-%Cn	AUG	Qtr	Ytd	Y-%Cn	
<b>Titus,TX</b>																						
Charloma	Charloma-08			1	25.0%															1	6.7%	
Kawasaki	Jet Ski-11									1	1	12.5%					1	1	6.7%			
Nautic Star	Nautic Star-21					1	1	33.3%									1	1	6.7%			
Tracker Marine	Mako-19																	1	6.7%			
	Nitro-18	1	1	25.0%													1	1	6.7%			
	Tahoe-22					1	1	33.3%									1	1	6.7%			
	<b>Tracker Marine Totals</b>	1	2	50.0%	1	1	33.3%									0	2	3	20.0%			
	<b>Titus,TX Totals</b>	1	4	26.7%	2	3	20.0%	3	8	53.3%					0	6	15	0.5%				
<b>Van Zandt,TX</b>																						
Bass Cat	Bass Cat-20																	2	8.7%			
Bass Hunter	Bass Hunter-08																	1	4.3%			
Bombardier	Sea-Doo-11											2	33.3%					2	8.7%			
	Sea-Doo-12											1	16.7%					1	4.3%			
	<b>Bombardier Totals</b>											3	50.0%					0	0	3	13.0%	
Brunswick Marine Grp	Bayliner-18							1	100.0%									1	4.3%			
Bullet	Bullet-22	1	1	1	6.7%													1	1	1	4.3%	
Kawasaki	Jet Ski-10									1	1	16.7%					1	1	4.3%			
	Jet Ski-11									1	1	16.7%					1	1	4.3%			
	<b>Kawasaki Totals</b>									2	2	33.3%					0	2	2	8.7%		
Legend Boats	Legend Boats-21	1	1	1	6.7%													1	1	1	4.3%	
MasterCraft	MasterCraft-22											1	16.7%					1	4.3%			
Pelican Int	Pelican Int-08															1	1	4.3%				
	Pelican Int-10													1	1	100.0%	1	3	13.0%			
	<b>Pelican Int Totals</b>	1	3	20.0%									1	1	100.0%	0	2	4	17.4%			
Ranger	Ranger-21																	1	4.3%			
	Ranger-22																	1	4.3%			
	<b>Ranger Totals</b>																	0	0	2	8.7%	
Tracker Marine	Nitro-19																	3	13.0%			
Yamaha	Skeeter-20	1	1	6.7%													1	1	4.3%			
	Skeeter-24	1	1	6.7%													1	1	4.3%			
	<b>Yamaha Totals</b>	2	2	13.3%													0	2	2	8.7%		
	<b>Van Zandt,TX Totals</b>	2	5	15	65.2%	1	4.3%	2	6	26.1%	1	1	4.3%	2	8	23	0.8%					
<b>Wise,TX</b>																						
Bay Water	Bay Water-18																	1	2.1%			
Bombardier	Sea-Doo-11									2	2	3	11.5%					2	2	3	6.3%	
	Sea-Doo-12											2	5	19.2%					2	5	10.4%	
	<b>Bombardier Totals</b>									2	4	8	30.8%					2	4	8	16.7%	
Brunswick Marine Grp	Bayliner-19							1	16.7%									1	2.1%			
	Sea Ray-28							1	1	16.7%									1	1	2.1%	
	<b>Brunswick Marine Grp Totals</b>							1	2	33.3%									0	1	2	4.2%
Buster	Buster-10	1	1	2	13.3%													1	1	2	4.2%	
Charloma	Charloma-10																	1	2.1%			
Correct Craft	Correct Craft-21									1	2	2	7.7%					1	2	2	4.2%	
Desperado	Desperado-22																	1	2.1%			
Fineline	Centurion-22											1	1	3.8%					1	1	2.1%	
Glastron	Glastron-22							1	1	16.7%									1	1	2.1%	
Kawasaki	Jet Ski-11									1	2	6	23.1%					1	2	6	12.5%	
Larson	Larson-18							1	16.7%									1	2.1%			
Legend Boats	Legend Boats-20																	1	2.1%			
Malibu	Malibu-23											1	3.8%					1	2.1%			
MasterCraft	MasterCraft-24											1	3.8%					1	2.1%			

Totals Based on Selected Counties

County/Manufacturer/Model		Outboard				Stern				Inboard				Other				Total				
		AUG	Qtr	Ytd	Y-%Cn	AUG	Qtr	Ytd	Y-%Cn	AUG	Qtr	Ytd	Y-%Cn	AUG	Qtr	Ytd	Y-%Cn	AUG	Qtr	Ytd	Y-%Cn	
<b>Wise,TX</b>																						
Nautic Star	Nautic Star-19		1	1	6.7%													1	1	2.1%		
Pelican Int	Pelican Int-08			1	6.7%														1	2.1%		
	Pelican Int-10			4	26.7%								1	1	100.0%		1	5	10.4%			
	<b>Pelican Int Totals</b>		<b>5</b>	<b>33.3%</b>								<b>1</b>	<b>1</b>	<b>100.0%</b>		<b>0</b>	<b>1</b>	<b>6</b>	<b>12.5%</b>			
Regal	Regal-21					1	1	2	33.3%							1	1	2	4.2%			
Tige	Tige-22										1	3.8%						1	2.1%			
Tracker Marine	Nitro-19			1	6.7%													1	2.1%			
Yamaha	Skeeter-19			1	6.7%													1	2.1%			
	Skeeter-20		1	1	6.7%											1	1	2.1%				
	Wave Runner-11							2	4	4	15.4%				2	4	4	8.3%				
	Yamaha Jet-21									1	3.8%						1	2.1%				
	Yamaha Jet-24									1	3.8%						1	2.1%				
	<b>Yamaha Totals</b>		<b>1</b>	<b>2</b>	<b>13.3%</b>			<b>2</b>	<b>4</b>	<b>6</b>	<b>23.1%</b>				<b>2</b>	<b>5</b>	<b>8</b>	<b>16.7%</b>				
	<b>Wise,TX Totals</b>	<b>1</b>	<b>3</b>	<b>15</b>	<b>31.3%</b>	<b>1</b>	<b>3</b>	<b>6</b>	<b>12.5%</b>	<b>6</b>	<b>13</b>	<b>26</b>	<b>54.2%</b>	<b>1</b>	<b>1</b>	<b>2.1%</b>	<b>8</b>	<b>20</b>	<b>48</b>	<b>1.6%</b>		
<b>Texas Totals</b>		<b>52</b>	<b>197</b>	<b>673</b>	<b>22.4%</b>	<b>31</b>	<b>194</b>	<b>559</b>	<b>18.6%</b>	<b>59</b>	<b>652</b>	<b>1748</b>	<b>58.1%</b>	<b>2</b>	<b>13</b>	<b>29</b>	<b>1.0%</b>	<b>144</b>	<b>1056</b>	<b>3009</b>	<b>100.0%</b>	



[Your Dealer 9998-05 - Fiberglass ]

## Totals Based on Entire State

**STATISTICAL SURVEYS, INC.**

**1693 Sutherland Drive SE - Grand Rapids, Michigan 49508  
(616) 281-9898 [www.statisticalsurveys.com](http://www.statisticalsurveys.com)**



# TEXAS

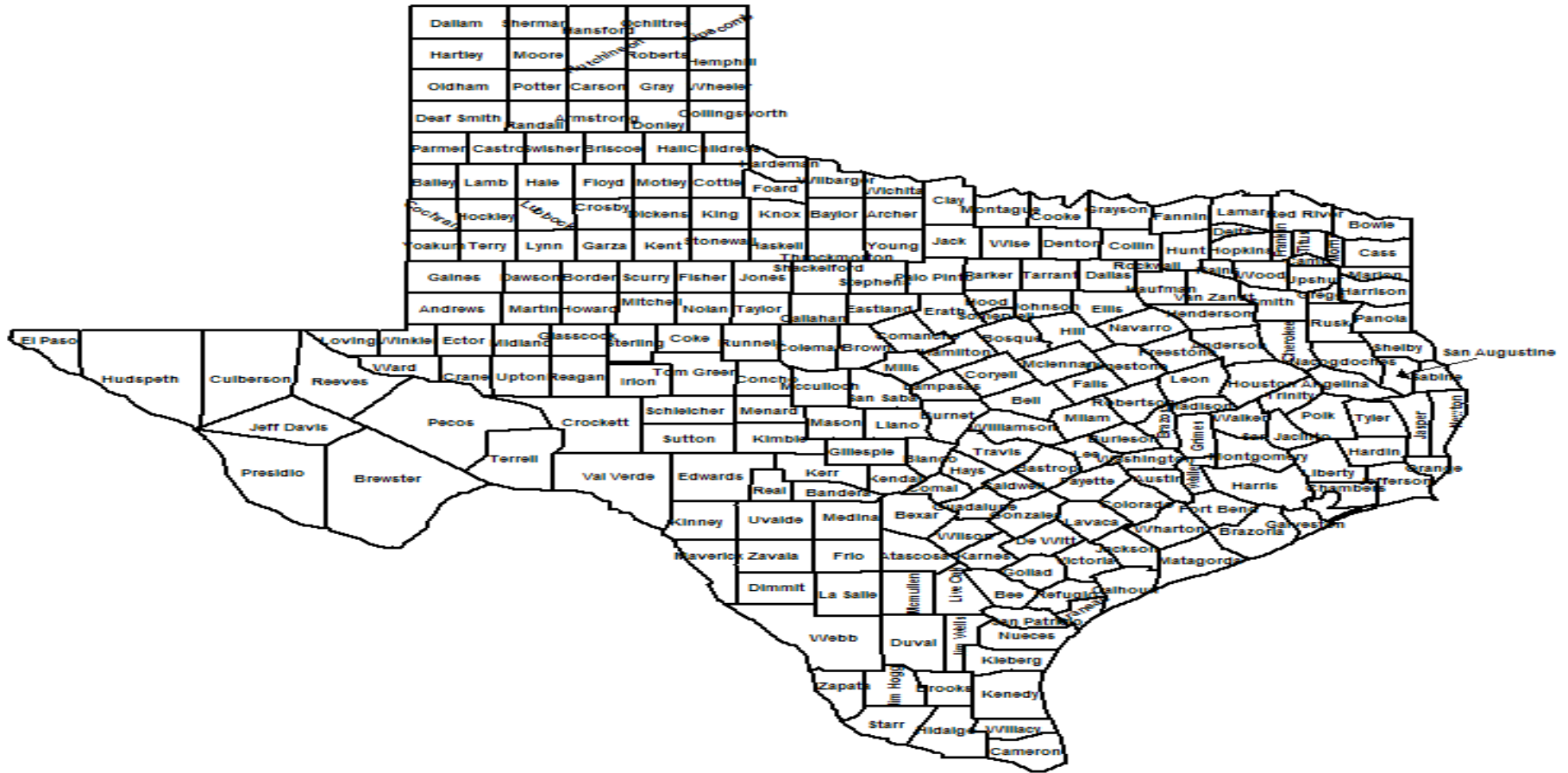

STATISTICAL SURVEYS, INC.  
1693 Sutherland Drive SE - Grand Rapids, Michigan 49508  
(616) 281-9898 [www.statisticalsurveys.com](http://www.statisticalsurveys.com)



Texas  
Outboard  
Two Year Comparison

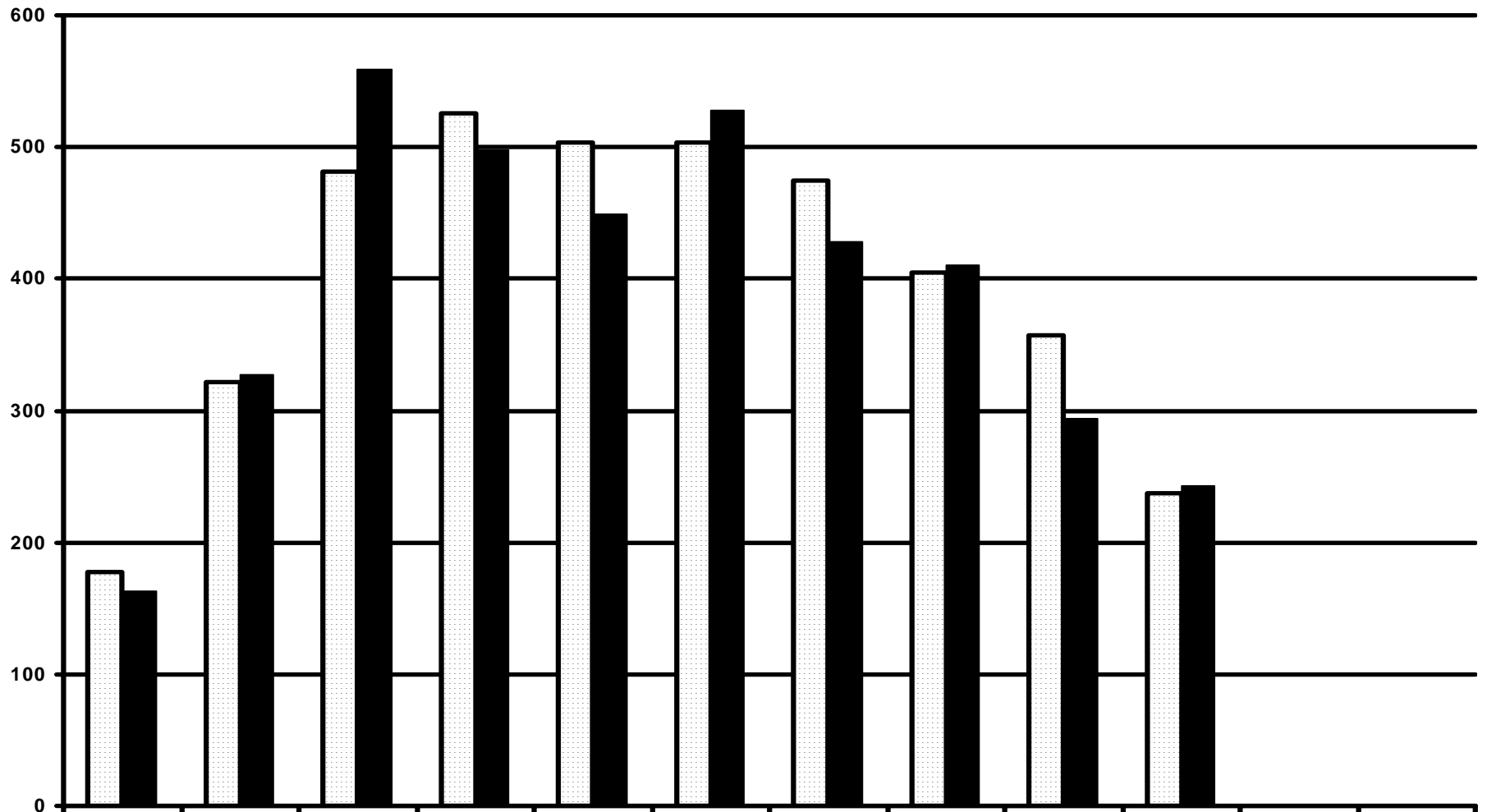

2011	178	322	481	526	504	504	475	405	357	237	0	0
2010	163	327	559	498	449	528	428	410	294	243	0	0

Texas  
Stern  
Two Year Comparison

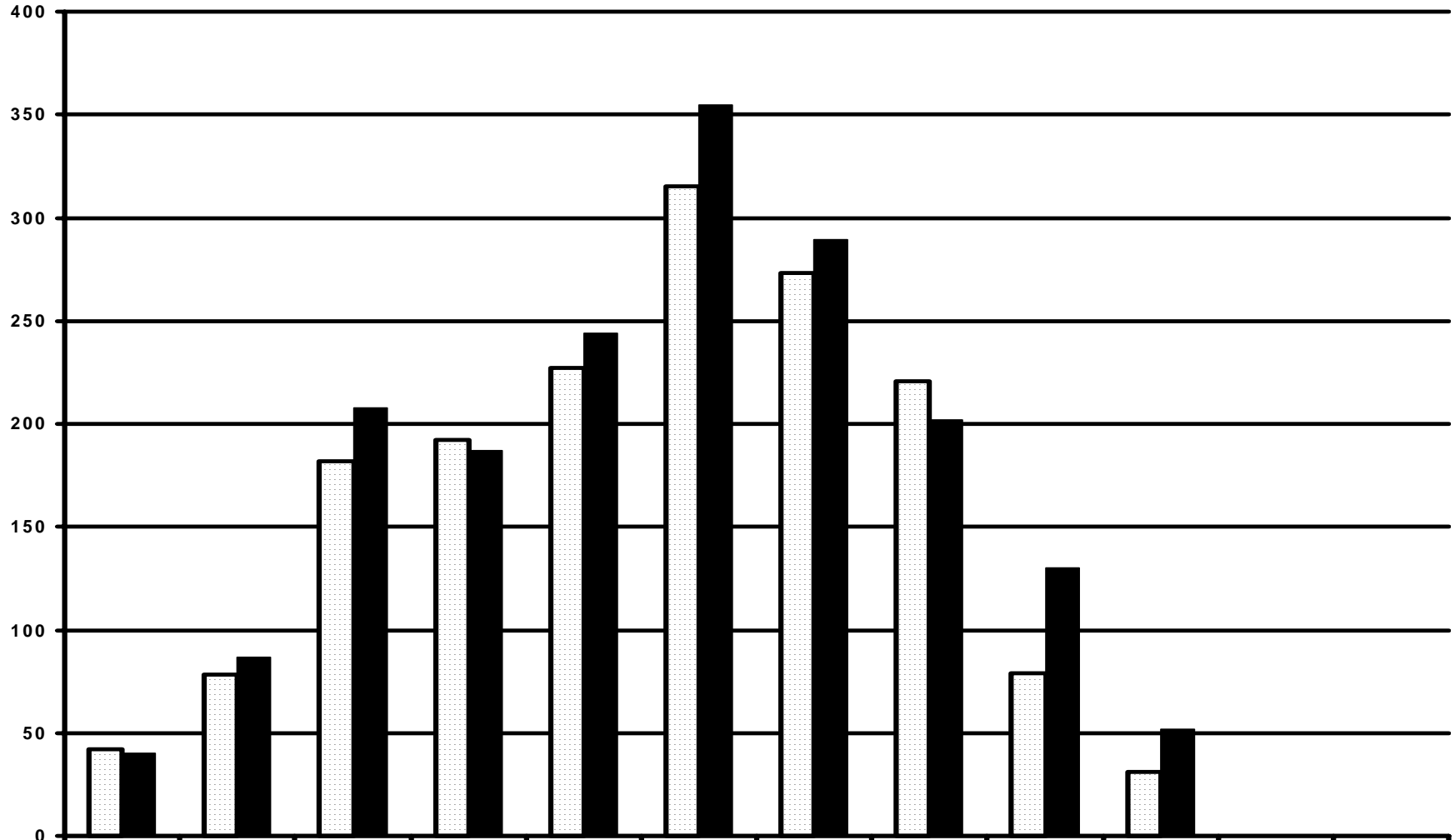

2011	42	78	182	192	227	315	273	221	79	31	0	0
2010	40	87	208	187	244	355	289	202	130	52	0	0

# Texas Inboard

## Two Year Comparison

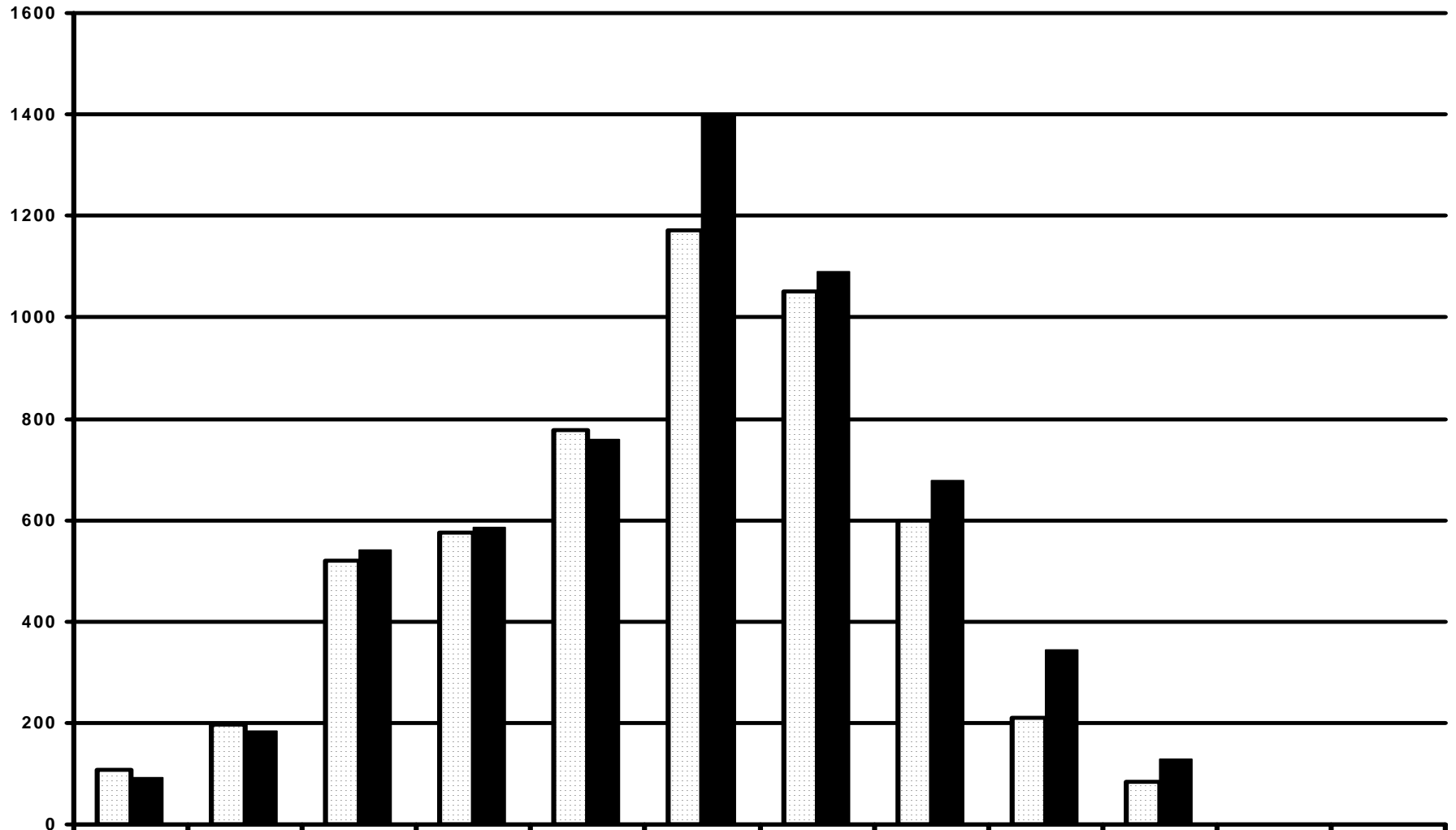

2011	107	198	521	575	778	1171	1052	598	210	83	0	0
2010	93	185	540	585	758	1397	1090	679	343	129	0	0

Texas  
Other  
Two Year Comparison

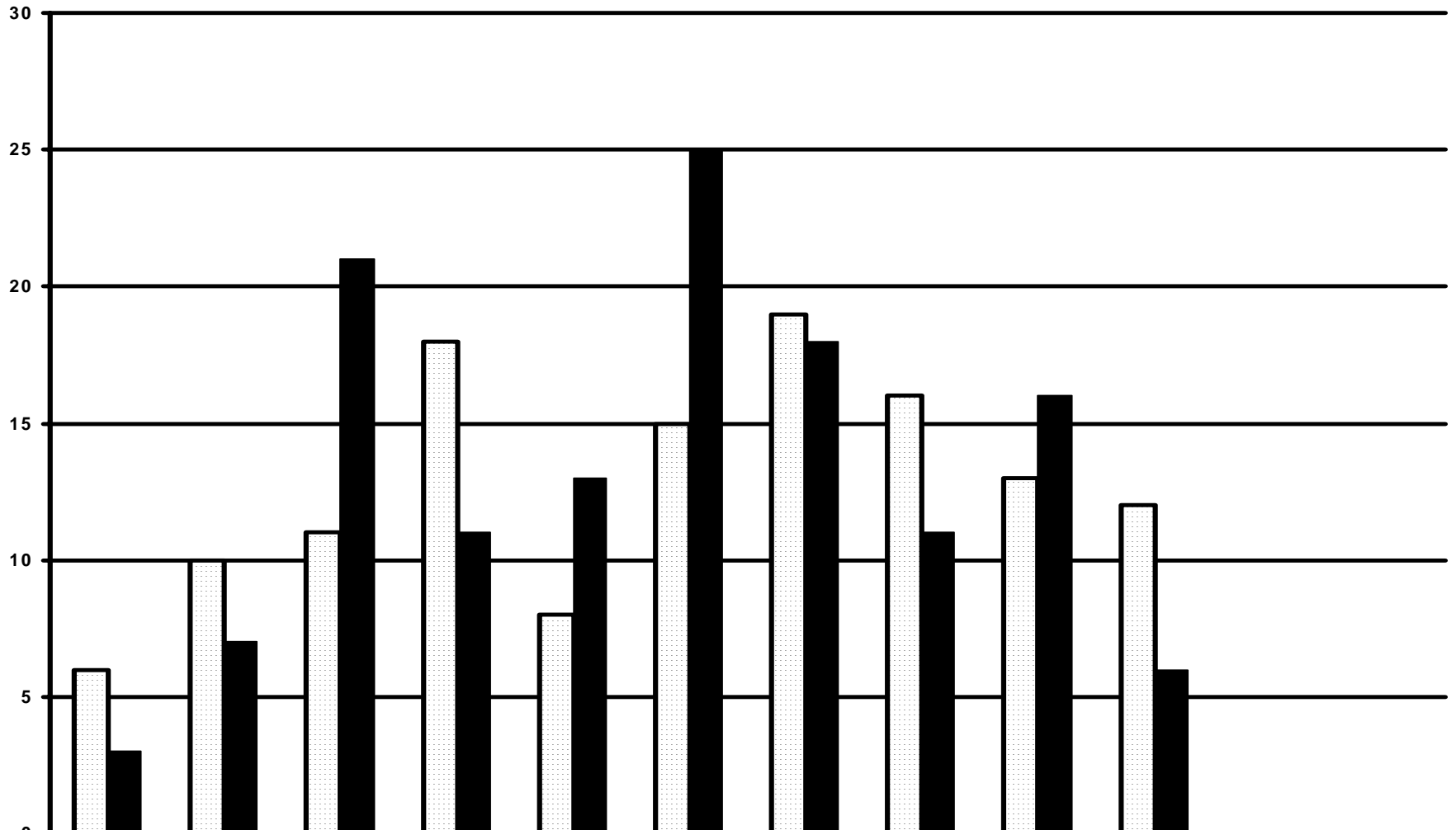

2011	6	10	11	18	8	15	19	16	13	12	0	0
2010	3	7	21	11	13	25	18	11	16	6	0	0

**Section (StateA) [Texas- Fiberglass] - Top 45 Manufacturers Ranked by Ytd Retail Sales as of: SEP 2011**

Manufacturer	SEP	M-%ST	Qtr	Q-%ST	Ytd	Y-%ST	2010YTD	2010YTD-ST	YTD Unit % of Change	YTD Mkt Share % of Change
1 Yamaha	92	14.0%	738	19.8%	2242	21.0%	2300	20.5%	-2.5%	2.1%
2 Bombardier	70	10.6%	694	18.7%	1956	18.3%	1894	16.9%	3.3%	8.2%
3 Tracker Marine	60	9.1%	309	8.3%	833	7.8%	906	8.1%	-8.1%	-3.7%
4 Kawasaki	36	5.5%	252	6.8%	548	5.1%	638	5.7%	-14.1%	-10.0%
5 Brunswick Marine Grp	25	3.8%	175	4.7%	525	4.9%	435	3.9%	20.7%	26.4%
6 Pelican Int	32	4.9%	126	3.4%	430	4.0%	389	3.5%	10.5%	15.8%
7 Nautic Global Group	16	2.4%	73	2.0%	244	2.3%	234	2.1%	4.3%	9.2%
8 Ranger	16	2.4%	54	1.5%	200	1.9%	177	1.6%	13.0%	18.3%
9 MasterCraft	6	0.9%	47	1.3%	176	1.6%	169	1.5%	4.1%	9.1%
10 Malibu	6	0.9%	54	1.5%	170	1.6%	186	1.7%	-8.6%	-4.3%
11 Blue Wave Boats	14	2.1%	52	1.4%	163	1.5%	134	1.2%	21.6%	27.4%
12 Majek BW	21	3.2%	54	1.5%	150	1.4%	107	1.0%	40.2%	46.8%
13 Cobalt	8	1.2%	50	1.3%	144	1.3%	100	0.9%	44.0%	50.8%
14 Correct Craft	10	1.5%	45	1.2%	144	1.3%	144	1.3%	0.0%	4.7%
15 Sea Fox Boats	13	2.0%	56	1.5%	143	1.3%	50	0.4%	186.0%	199.5%
16 Triton(Fib)	11	1.7%	40	1.1%	142	1.3%	181	1.6%	-21.5%	-17.8%
17 Carolina Skiff	13	2.0%	43	1.2%	131	1.2%	74	0.7%	77.0%	85.4%
18 Nautic Star	8	1.2%	48	1.3%	130	1.2%	143	1.3%	-9.1%	-4.8%
19 Glastron	7	1.1%	41	1.1%	118	1.1%	121	1.1%	-2.5%	2.1%
20 Skier's Choice	1	0.2%	32	0.9%	118	1.1%	116	1.0%	1.7%	6.5%
21 Marine Products	7	1.1%	45	1.2%	117	1.1%	126	1.1%	-7.1%	-2.7%
22 Sea Hunt Boats	6	0.9%	30	0.8%	108	1.0%	79	0.7%	36.7%	43.2%
23 Shallow Sport	8	1.2%	35	0.9%	102	1.0%	76	0.7%	34.2%	40.6%
24 Tige	2	0.3%	26	0.7%	96	0.9%	95	0.8%	1.1%	5.8%
25 Haynie's BW	9	1.4%	27	0.7%	91	0.9%	77	0.7%	18.2%	23.8%
26 Tran Sport	11	1.7%	33	0.9%	79	0.7%	52	0.5%	51.9%	59.1%
27 Shoalwater	7	1.1%	22	0.6%	77	0.7%	59	0.5%	30.5%	36.7%
28 Regal	4	0.6%	26	0.7%	71	0.7%	78	0.7%	-9.0%	-4.7%
29 K L Ind	4	0.6%	19	0.5%	70	0.7%	40	0.4%	75.0%	83.3%
30 Dargel BW	10	1.5%	25	0.7%	69	0.6%	57	0.5%	21.1%	26.8%
31 Bass Cat	7	1.1%	22	0.6%	63	0.6%	53	0.5%	18.9%	24.5%
32 Crownline	4	0.6%	8	0.2%	59	0.6%	108	1.0%	-45.4%	-42.8%
33 Maverick Boat	6	0.9%	16	0.4%	56	0.5%	55	0.5%	1.8%	6.6%
34 Four Winns	3	0.5%	20	0.5%	54	0.5%	42	0.4%	28.6%	34.7%
35 Hobie Cat	4	0.6%	19	0.5%	52	0.5%	35	0.3%	48.6%	55.6%
36 K2 Marine	2	0.3%	10	0.3%	45	0.4%	53	0.5%	-15.1%	-11.1%
37 Legend Boats	6	0.9%	14	0.4%	45	0.4%	31	0.3%	45.2%	52.0%
38 Charloma	4	0.6%	9	0.2%	41	0.4%	47	0.4%	-12.8%	-8.6%
39 Gulf Coast	4	0.6%	11	0.3%	39	0.4%	23	0.2%	69.6%	77.6%
40 Axis Wake Research	2	0.3%	8	0.2%	36	0.3%	13	0.1%	176.9%	190.0%
41 Buster	1	0.2%	5	0.1%	34	0.3%	19	0.2%	78.9%	87.4%
42 Honda	7	1.1%	12	0.3%	33	0.3%	357	3.2%	-90.8%	-90.3%
43 Stingray		0.0%	9	0.2%	30	0.3%	68	0.6%	-55.9%	-53.8%
44 Larson		0.0%	9	0.2%	28	0.3%	61	0.5%	-54.1%	-51.9%
45 Porta-Bote		0.0%	4	0.1%	28	0.3%	40	0.4%	-30.0%	-26.7%

<b>[Texas] Total Retail Sales for: SEP2011</b>	<b>659 1st-2011</b>	<b>2136</b>	<b>2nd-2011</b>	<b>4833</b>	<b>3rd-2011</b>	<b>3718</b>	<b>4th-2011</b>	<b>Ytd-2011</b>	<b>10687</b>
<b>[Texas] Total Retail Sales for: SEP2010</b>	<b>783 1st-2010</b>	<b>2233</b>	<b>2nd-2010</b>	<b>5050</b>	<b>3rd-2010</b>	<b>3910</b>	<b>4th-2010</b>	<b>Ytd-2010</b>	<b>11193</b>
<b>Unit % of Change</b>	<b>-15.8%</b>	<b>-4.3%</b>		<b>-4.3%</b>		<b>-4.9%</b>			<b>-4.5%</b>

**Section (StateB) [Texas- Fiberglass] - Top 45 Models Ranked by Ytd Retail Sales as of: AUG 2011**

Model/Manufacturer	AUG	M-%ST	Qtr	Q-%ST	Ytd	Y-%ST	2010YTD	2010YTD-ST	YTD Unit % of Change	YTD Mkt Share % of Change	
1 Sea-Doo-12	Bombardier	9	1.4%	145	3.9%	376	3.5%	239	2.1%	57.3%	64.8%
2 Wave Runner-11	Yamaha	7	1.1%	137	3.7%	364	3.4%	434	3.9%	-16.1%	-12.2%
3 Sea-Doo-11	Bombardier	11	1.7%	82	2.2%	225	2.1%	311	2.8%	-27.7%	-24.2%
4 Jet Ski-11	Kawasaki	8	1.2%	55	1.5%	111	1.0%	57	0.5%	94.7%	104.0%
5 Yamaha Jet-24	Yamaha	7	1.1%	45	1.2%	103	1.0%	51	0.5%	102.0%	111.5%
6 Yamaha Jet-21	Yamaha		0.0%	25	0.7%	85	0.8%	92	0.8%	-7.6%	-3.2%
7 Pelican Int-10	Pelican Int	3	0.5%	19	0.5%	72	0.7%	52	0.5%	38.5%	45.0%
8 Wave Runner-10	Yamaha	2	0.3%	26	0.7%	61	0.6%	18	0.2%	238.9%	254.9%
9 Skeeter-20	Yamaha	1	0.2%	12	0.3%	45	0.4%	26	0.2%	73.1%	81.3%
10 Ranger-21	Ranger	3	0.5%	13	0.3%	43	0.4%	22	0.2%	95.5%	104.7%
11 Pelican Int-08	Pelican Int	1	0.2%	8	0.2%	41	0.4%	41	0.4%	0.0%	4.7%
12 Malibu-23	Malibu		0.0%	10	0.3%	40	0.4%	41	0.4%	-2.4%	2.2%
13 Bayliner-18	Brunswick Marine Grp	1	0.2%	11	0.3%	37	0.3%	9	0.1%	311.1%	330.6%
14 Tahoe-19	Tracker Marine	2	0.3%	21	0.6%	36	0.3%	32	0.3%	12.5%	17.8%
15 Sea Ray-19	Brunswick Marine Grp		0.0%	8	0.2%	35	0.3%	18	0.2%	94.4%	103.7%
16 Correct Craft-23	Correct Craft	2	0.3%	13	0.3%	33	0.3%	25	0.2%	32.0%	38.2%
17 Nitro-19	Tracker Marine	2	0.3%	14	0.4%	32	0.3%	45	0.4%	-28.9%	-25.5%
18 Skeeter-21	Yamaha	2	0.3%	10	0.3%	26	0.2%	23	0.2%	13.0%	18.4%
19 Hurricane-20	Nautic Global Group		0.0%	7	0.2%	25	0.2%	19	0.2%	31.6%	37.8%
20 Correct Craft-21	Correct Craft	2	0.3%	7	0.2%	23	0.2%	22	0.2%	4.5%	9.5%
21 Glastron-20	Glastron		0.0%	7	0.2%	23	0.2%	25	0.2%	-8.0%	-3.6%
22 MasterCraft-24	MasterCraft	1	0.2%	10	0.3%	23	0.2%	12	0.1%	91.7%	100.7%
23 Skeeter-18	Yamaha	1	0.2%	4	0.1%	21	0.2%	21	0.2%	0.0%	4.7%
24 MasterCraft-22	MasterCraft	1	0.2%	7	0.2%	20	0.2%	13	0.1%	53.8%	61.1%
25 Sea-Doo-21	Bombardier	1	0.2%	3	0.1%	20	0.2%	6	0.1%	233.3%	249.1%
26 Regal-21	Regal	1	0.2%	7	0.2%	18	0.2%	2	0.0%	800.0%	842.6%
27 Sea Ray-21	Brunswick Marine Grp		0.0%	7	0.2%	18	0.2%	12	0.1%	50.0%	57.1%
28 Sea-Doo-24	Bombardier		0.0%	7	0.2%	18	0.2%	29	0.3%	-37.9%	-35.0%
29 Crownline-18	Crownline		0.0%	17	0.0%	17	0.2%	9	0.1%	88.9%	97.8%
30 Malibu-25	Malibu		0.0%	5	0.1%	17	0.2%	11	0.1%	54.5%	61.9%
31 Tahoe-21	Tracker Marine	1	0.2%	5	0.1%	17	0.2%	22	0.2%	-22.7%	-19.1%
32 Hurricane-19	Nautic Global Group	1	0.2%	6	0.2%	16	0.1%	7	0.1%	128.6%	139.4%
33 Bass Cat-20	Bass Cat	1	0.2%	2	0.1%	15	0.1%	9	0.1%	66.7%	74.6%
34 Cobalt-24	Cobalt	1	0.2%	8	0.2%	15	0.1%	7	0.1%	114.3%	124.4%
35 Malibu-22	Malibu	1	0.2%	5	0.1%	15	0.1%	18	0.2%	-16.7%	-12.7%
36 Nitro-18	Tracker Marine	1	0.2%	6	0.2%	15	0.1%	20	0.2%	-25.0%	-21.4%
37 Jet Ski-08	Kawasaki	1	0.2%	3	0.1%	14	0.1%	9	0.1%	55.6%	62.9%
38 Legend Boats-21	Legend Boats	1	0.2%	4	0.1%	14	0.1%	11	0.1%	27.3%	33.3%
39 Regal-23	Regal		0.0%	4	0.1%	14	0.1%	16	0.1%	-12.5%	-8.4%
40 Crownline-21	Crownline	1	0.2%	1	0.0%	13	0.1%	8	0.1%	62.5%	70.2%
41 Nitro-20	Tracker Marine	1	0.2%	3	0.1%	13	0.1%	23	0.2%	-43.5%	-40.8%
42 Skeeter-19	Yamaha	2	0.3%	5	0.1%	13	0.1%	10	0.1%	30.0%	36.2%
43 Moomba-22	Skier's Choice		0.0%	4	0.1%	12	0.1%	4	0.0%	200.0%	214.2%
44 Sea-Doo-10	Bombardier		0.0%	2	0.1%	12	0.1%	93	0.8%	-87.1%	-86.5%
45 Buster-10	Buster	1	0.2%	2	0.1%	11	0.1%	5	0.0%	120.0%	130.4%

<b>[Texas] Total Retail Sales for: AUG2011</b>	<b>659</b>	<b>1st-2011</b>	<b>2136</b>	<b>2nd-2011</b>	<b>4833</b>	<b>3rd-2011</b>	<b>3718</b>	<b>4th-2011</b>	<b>Ytd-2011</b>	<b>10687</b>
<b>[Texas] Total Retail Sales for: AUG2010</b>	<b>783</b>	<b>1st-2010</b>	<b>2233</b>	<b>2nd-2010</b>	<b>5050</b>	<b>3rd-2010</b>	<b>3910</b>	<b>4th-2010</b>	<b>Ytd-2010</b>	<b>11193</b>
<b>Unit % of Change</b>	<b>-15.8%</b>		<b>-4.3%</b>		<b>-4.3%</b>		<b>-4.9%</b>			<b>-4.5%</b>

Section (StateC) [Texas- Fiberglass] - Top 45 Footages Ranked by Ytd Retail Sales as of: SEP 2011

footage	SEP	M-%ST	Qtr	Q-%ST	Ytd	Y-%ST	2010YTD	2010YTD-ST	YTD Unit % of Change	YTD Mkt Share % of Change
1 11	108	16.4%	1021	27.5%	2667	25.0%	3007	26.9%	-11.3%	-7.1%
2 21	73	11.1%	332	8.9%	1107	10.4%	1080	9.6%	2.5%	7.4%
3 12	33	5.0%	355	9.5%	989	9.3%	514	4.6%	92.4%	101.5%
4 19	60	9.1%	306	8.2%	928	8.7%	834	7.5%	11.3%	16.5%
5 22	65	9.9%	288	7.7%	902	8.4%	772	6.9%	16.8%	22.4%
6 20	66	10.0%	287	7.7%	901	8.4%	734	6.6%	22.8%	28.6%
7 18	58	8.8%	240	6.5%	711	6.7%	675	6.0%	5.3%	10.3%
8 24	39	5.9%	205	5.5%	636	6.0%	479	4.3%	32.8%	39.1%
9 10	39	5.9%	182	4.9%	625	5.8%	839	7.5%	-25.5%	-22.0%
10 23	27	4.1%	163	4.4%	473	4.4%	499	4.5%	-5.2%	-0.7%
11 08	16	2.4%	54	1.5%	212	2.0%	187	1.7%	13.4%	18.7%
12 25	12	1.8%	47	1.3%	156	1.5%	128	1.1%	21.9%	27.6%
13 16	12	1.8%	38	1.0%	128	1.2%	93	0.8%	37.6%	44.2%
14 17	8	1.2%	44	1.2%	107	1.0%	90	0.8%	18.9%	24.5%
15 15	8	1.2%	22	0.6%	68	0.6%	80	0.7%	-15.0%	-11.0%
16 26	7	1.1%	22	0.6%	63	0.6%	66	0.6%	-4.5%	0.0%
17 14	4	0.6%	15	0.4%	59	0.6%	29	0.3%	103.4%	113.1%
18 27	4	0.6%	13	0.3%	47	0.4%	46	0.4%	2.2%	7.0%
19 09	2	0.3%	9	0.2%	37	0.3%	18	0.2%	105.6%	115.3%
20 28	3	0.5%	9	0.2%	33	0.3%	36	0.3%	-8.3%	-4.0%
21 07	1	0.2%	10	0.3%	22	0.2%	21	0.2%	4.8%	9.7%
22 13	2	0.3%	5	0.1%	22	0.2%	35	0.3%	-37.1%	-34.2%
23 29	2	0.3%	8	0.2%	19	0.2%	19	0.2%	0.0%	4.7%
24 37	2	0.3%	5	0.1%	14	0.1%	5	0.0%	180.0%	193.3%
25 33		0.0%	1	0.0%	13	0.1%	12	0.1%	8.3%	13.5%
26 35	2	0.3%	6	0.2%	13	0.1%	11	0.1%	18.2%	23.8%
27 34	1	0.2%	3	0.1%	8	0.1%	12	0.1%	-33.3%	-30.2%
28 32	1	0.2%	1	0.0%	8	0.1%	13	0.1%	-38.5%	-35.5%
29 31	1	0.2%	1	0.0%	8	0.1%	16	0.1%	-50.0%	-47.6%
30 42		0.0%	1	0.0%	8	0.1%	6	0.1%	33.3%	39.6%
31 38	1	0.2%	3	0.1%	7	0.1%	9	0.1%	-22.2%	-18.5%
32 36		0.0%	2	0.1%	6	0.1%	10	0.1%	-40.0%	-37.2%
33 50		0.0%	1	0.0%	5	0.0%	1	0.0%	400.0%	423.7%
34 43		0.0%	1	0.0%	5	0.0%	1	0.0%	400.0%	423.7%
35 30	1	0.2%	1	0.0%	5	0.0%	9	0.1%	-44.4%	-41.8%
36 39		0.0%	3	0.1%	4	0.0%	5	0.0%	-20.0%	-16.2%
37 47		0.0%	3	0.1%	4	0.0%	4	0.0%	0.0%	4.7%
38 40		0.0%	2	0.1%	4	0.0%	3	0.0%	33.3%	39.6%
39 48		0.0%	2	0.1%	3	0.0%	0	0.0%	N/A	N/A
40 49		0.0%	1	0.0%	2	0.0%	1	0.0%	100.0%	109.5%
41 44		0.0%		0.0%	1	0.0%	2	0.0%	-50.0%	-47.6%
42 45		0.0%		0.0%	1	0.0%	1	0.0%	0.0%	4.7%
43 46		0.0%		0.0%	1	0.0%	1	0.0%	0.0%	4.7%
44 06		0.0%		0.0%	1	0.0%	0	0.0%	N/A	N/A
45 41		0.0%		0.0%	1	0.0%	2	0.0%	-50.0%	-47.6%

[Texas] Total Retail Sales for: SEP2011	659	1st-2011	2136	2nd-2011	4833	3rd-2011	3718	4th-2011	Ytd-2011	10687
[Texas] Total Retail Sales for: SEP2010	783	1st-2010	2233	2nd-2010	5050	3rd-2010	3910	4th-2010	Ytd-2010	11193
Unit % of Change	-15.8%		-4.3%		-4.3%		-4.9%			-4.5%

Section (Stated) [Texas- Fiberglass] - Top 45 Counties Ranked by Ytd Retail Sales as of: AUG 2011

County	AUG	M-%ST	Qtr	Q-%ST	Ytd	Y-%ST	2010YTD	2010YTD-ST	YTD Unit % of Change	YTD Mkt Share % of Change
1 Dallas,TX	37	5.6%	257	6.9%	699	6.5%	730	6.5%	-4.2%	0.3%
2 Tarrant,TX	30	4.6%	237	6.4%	692	6.5%	777	6.9%	-10.9%	-6.7%
3 Collin,TX	16	2.4%	158	4.2%	450	4.2%	450	4.0%	0.0%	4.7%
4 Denton,TX	20	3.0%	128	3.4%	336	3.1%	315	2.8%	6.7%	11.7%
5 Hood,TX	4	0.6%	27	0.7%	113	1.1%	105	0.9%	7.6%	12.7%
6 Johnson,TX	6	0.9%	36	1.0%	90	0.8%	85	0.8%	5.9%	10.9%
7 Parker,TX	5	0.8%	31	0.8%	88	0.8%	94	0.8%	-6.4%	-2.0%
8 Kaufman,TX	3	0.5%	25	0.7%	86	0.8%	95	0.8%	-9.5%	-5.2%
9 Rockwall,TX	2	0.3%	26	0.7%	75	0.7%	82	0.7%	-8.5%	-4.2%
10 Ellis,TX	4	0.6%	23	0.6%	62	0.6%	77	0.7%	-19.5%	-15.7%
11 Wise,TX	8	1.2%	20	0.5%	48	0.4%	48	0.4%	0.0%	4.7%
12 Palo Pinto,TX	1	0.2%	12	0.3%	38	0.4%	32	0.3%	18.8%	24.4%
13 Henderson,TX	1	0.2%	6	0.2%	32	0.3%	33	0.3%	-3.0%	1.6%
14 Cooke,TX		0.0%	8	0.2%	29	0.3%	22	0.2%	31.8%	38.1%
15 Hunt,TX		0.0%	6	0.2%	24	0.2%	31	0.3%	-22.6%	-18.9%
16 Van Zandt,TX	2	0.3%	8	0.2%	23	0.2%	15	0.1%	53.3%	60.6%
17 Navarro,TX	1	0.2%	6	0.2%	21	0.2%	31	0.3%	-32.3%	-29.1%
18 Rains,TX	2	0.3%	7	0.2%	20	0.2%	13	0.1%	53.8%	61.1%
19 Freestone,TX		0.0%	9	0.2%	19	0.2%	13	0.1%	46.2%	53.1%
20 Franklin,TX	2	0.3%	7	0.2%	16	0.1%	13	0.1%	23.1%	28.9%
21 Titus,TX		0.0%	6	0.2%	15	0.1%	9	0.1%	66.7%	74.6%
22 Hopkins,TX		0.0%	6	0.2%	13	0.1%	11	0.1%	18.2%	23.8%
23 Erath,TX		0.0%	3	0.1%	12	0.1%	9	0.1%	33.3%	39.6%
24 Somervell,TX		0.0%	4	0.1%	5	0.0%	3	0.0%	66.7%	74.6%
25 Hamilton,TX		0.0%		0.0%	3	0.0%	9	0.1%	-66.7%	-65.1%

<b>[Texas] Total Retail Sales for: AUG2011</b>	<b>659</b>	<b>1st-2011</b>	<b>2136</b>	<b>2nd-2011</b>	<b>4833</b>	<b>3rd-2011</b>	<b>3718</b>	<b>4th-2011</b>	<b>Ytd-2011</b>	<b>10687</b>
<b>[Texas] Total Retail Sales for: AUG2010</b>	<b>783</b>	<b>1st-2010</b>	<b>2233</b>	<b>2nd-2010</b>	<b>5050</b>	<b>3rd-2010</b>	<b>3910</b>	<b>4th-2010</b>	<b>Ytd-2010</b>	<b>11193</b>
<b>Unit % of Change</b>	<b>-15.8%</b>		<b>-4.3%</b>		<b>-4.3%</b>		<b>-4.9%</b>			<b>-4.5%</b>

**Section (StateE) [Texas - Fiberglass ] All Cities Ranked by Name as of: SEP 2011**

City	Outboard				Stern				Inboard				Other				Totals			
	SEP	Qtr	Ytd	Y-%St	SEP	Qtr	Ytd	Y-%St	SEP	Qtr	Ytd	Y-%ST	SEP	Qtr	Ytd	Y-%St	SEP	Qtr	Ytd	Y-%St
1 Houston	20	81	259	2.4%	6	31	93	0.9%	23	140	417	3.9%	1	7	16	0.1%	50	259	785	7.3%
2 San Antonio	9	42	137	1.3%	4	21	69	0.6%	9	65	207	1.9%	1	1	5	0.0%	23	129	418	3.9%
3 Austin	2	11	77	0.7%	5	16	66	0.6%	18	72	250	2.3%			5	0.0%	25	99	398	3.7%
4 Dallas	5	17	45	0.4%	3	17	56	0.5%	12	72	214	2.0%		3	7	0.1%	20	109	322	3.0%
5 Corpus Christi	18	41	134	1.3%		1	6	0.1%	1	14	56	0.5%	2	3	3	0.0%	21	59	199	1.9%
6 Fort Worth	6	16	41	0.4%	1	10	39	0.4%	5	43	113	1.1%					12	69	193	1.8%
7 Spring	8	22	60	0.6%		10	29	0.3%	6	32	85	0.8%		2	2	0.0%	14	66	176	1.6%
8 Midland	1	8	29	0.3%		8	32	0.3%	6	29	90	0.8%			1	0.0%	7	45	152	1.4%
9 Katy	3	11	22	0.2%	1	13	26	0.2%	6	25	73	0.7%		1	2	0.0%	10	50	123	1.2%
10 Plano	1	8	18	0.2%	2	7	21	0.2%	3	25	82	0.8%		1	2	0.0%	6	41	123	1.2%
11 Granbury	3	6	24	0.2%		3	22	0.2%	1	16	61	0.6%					4	25	107	1.0%
12 Montgomery	3	7	30	0.3%	1	8	17	0.2%	1	16	58	0.5%		1	1	0.0%	5	32	106	1.0%
13 Cypress	5	9	33	0.3%	1	9	20	0.2%	4	16	51	0.5%			1	0.0%	10	34	105	1.0%
14 Arlington	1	7	26	0.2%		3	20	0.2%	1	19	52	0.5%	1	1	2	0.0%	3	30	100	0.9%
15 Frisco		3	10	0.1%		6	23	0.2%	2	23	64	0.6%					2	32	97	0.9%
16 Odessa	2	4	22	0.2%		3	19	0.2%		14	53	0.5%	1	2	3	0.0%	3	23	97	0.9%
17 Longview	8	13	39	0.4%		6	17	0.2%	3	10	34	0.3%					11	29	90	0.8%
18 Pearland	1	10	38	0.4%	1	7	13	0.1%	2	5	26	0.2%			1	0.0%	4	22	78	0.7%
19 Sugar Land	3	8	24	0.2%	1	4	8	0.1%	1	14	41	0.4%					5	26	73	0.7%
20 Mckinney	1	4	11	0.1%	2	9	16	0.1%		20	43	0.4%			1	0.0%	3	33	71	0.7%
21 Tyler	4	6	22	0.2%		5	13	0.1%		6	36	0.3%					4	17	71	0.7%
22 Keller		1	5	0.0%		5	17	0.2%		14	47	0.4%						20	69	0.6%
23 Magnolia	2	10	21	0.2%		4	8	0.1%	1	16	39	0.4%			1	0.0%	3	30	69	0.6%
24 Southlake		1	9	0.1%		4	13	0.1%		23	47	0.4%						28	69	0.6%
25 Amarillo	1	3	15	0.1%		2	10	0.1%		9	43	0.4%					1	14	68	0.6%
26 Victoria	5	14	41	0.4%	2	2	3	0.0%	2	13	23	0.2%			1	0.0%	9	29	68	0.6%
27 Conroe	3	10	29	0.3%		5	11	0.1%		6	26	0.2%			1	0.0%	3	21	67	0.6%
28 Humble	3	8	21	0.2%		2	8	0.1%		4	36	0.3%			1	0.0%	3	14	66	0.6%
29 New Braunfels	1	6	25	0.2%	1	4	11	0.1%		8	27	0.3%					2	18	63	0.6%
30 Kingwood	2	7	25	0.2%		1	8	0.1%	4	10	29	0.3%					6	18	62	0.6%
31 League City	1	9	36	0.3%		2	7	0.1%	1	10	19	0.2%					2	21	62	0.6%
32 The Woodlands		2	18	0.2%		2	11	0.1%	3	4	32	0.3%		1	1	0.0%	3	9	62	0.6%
33 Abilene		2	13	0.1%		4	7	0.1%		11	41	0.4%						17	61	0.6%
34 Killeen	2	7	22	0.2%		4	14	0.1%		9	23	0.2%			2	0.0%	2	20	61	0.6%
35 Baytown	5	22	37	0.3%		1	5	0.0%		7	17	0.2%					5	30	59	0.6%
36 Beaumont	3	12	39	0.4%	1	5	6	0.1%		2	13	0.1%					4	19	58	0.5%
37 Grand Prairie		3	12	0.1%	2	6	14	0.1%		14	31	0.3%					2	23	57	0.5%
38 Lubbock	1	5	11	0.1%		5	13	0.1%		12	33	0.3%					1	22	57	0.5%
39 San Angelo	2	2	24	0.2%	1	4	7	0.1%	1	10	26	0.2%					4	16	57	0.5%
40 Lewisville		1	3	0.0%	1	5	16	0.1%	2	17	37	0.3%					3	23	56	0.5%
41 Flower Mound		2	12	0.1%		2	9	0.1%		20	34	0.3%						24	55	0.5%
42 Waco		5	21	0.2%	1	6	12	0.1%		6	21	0.2%					1	17	54	0.5%
43 Galveston	2	9	31	0.3%		1	2	0.0%		10	20	0.2%					2	20	53	0.5%
44 Wichita Falls		2	12	0.1%		4	13	0.1%		5	28	0.3%						11	53	0.5%
45 Friendswood	2	5	15	0.1%	1	2	6	0.1%		10	30	0.3%					3	17	51	0.5%

<b>[Texas] Total Retail Sales for: SEP2011</b>	<b>659 1st-2011</b>	<b>2136</b>	<b>2nd-2011</b>	<b>4833</b>	<b>3rd-2011</b>	<b>3718</b>	<b>4th-2011</b>	<b>Ytd-2011</b>	<b>10687</b>
<b>[Texas] Total Retail Sales for: SEP2010</b>	<b>783 1st-2010</b>	<b>2233</b>	<b>2nd-2010</b>	<b>5050</b>	<b>3rd-2010</b>	<b>3910</b>	<b>4th-2010</b>	<b>Ytd-2010</b>	<b>11193</b>
<b>Unit % of Change</b>	<b>-15.8%</b>	<b>-4.3%</b>		<b>-4.3%</b>		<b>-4.9%</b>			<b>-4.5%</b>